WEATHER FORECASTS

Victoria and Vicinity—Moderate to fresh southerly winds; generally fair, not much change in temperature.

Vancouver and Vicinity—Light to moderate winds; generally fair and warm.

The Daily Colonist.

(ESTABLISHED 1858)

COLONIST TELEPHONES

Business Office	11
Circulation	12
Job Printing	197
Editorial Rooms	80
Editor	2111

NO. 232—SIXTY-SIXTH YEAR | VICTORIA, BRITISH COLUMBIA, TUESDAY, SEPTEMBER 9, 1924 | EIGHTEEN PAGES

GUN SMUGGLING BEING WATCHED

Hong Kong Customs Officers Seize 51,498 Rounds of Ammunition and 528 Guns in Two Weeks

BIG SEIZURE MADE ON PRESIDENT JEFFERSON

Local Customs Officers Maintain Close Vigil—Gun-Runner Is Alleged to Have $3,000,000 Cargo

A CLOSE vigil is being kept by customs officers at Victoria, Vancouver, Seattle, San Francisco and other gateways to the Orient to prevent the smuggling of arms and ammunition to China, now that war materials are in big demand.

According to information given by officials aboard the President Jefferson, which arrived from the Orient on Sunday, Hong Kong, Shanghai and Pekin customs officers are being kept busy making seizures of arms that are smuggled into the country, not only by tramp ships but also by the large passenger liners that ply between Victoria and the Orient and San Francisco and the Orient.

Like opium, smuggling of guns and ammunition has become quite an art. All means and ways are being found to smuggle in ammunition and arms supplies to the various Chinese forces.

During two weeks customs officers at Hong Kong seized 51,498 rounds of ammunition and 528 guns and pistols were seized, to say nothing of those uncovered by officers at Pekin and Shanghai.

Probably the biggest seizure that has been made at Hong Kong for some time was that aboard the SS. Polyphemus. The customs seized 28,216 rounds of ammunition and 299 Mauser pistols. They were concealed in twenty-five wooden cases marked "Machine Parts." This, however, is only one manner in which the contraband guns and munitions are smuggled into the country.

Explosive Lemon Peel

Aboard a French mail steamer the usual search was carried out and 534

Continued on Page 5

WILLOWS' PRESENT VALUE IS $82,000

BUILDING INSPECTOR MAKES ESTIMATE FOR COUNCIL

Finance Committee Unprepared, as Yet, to Make Recommendation on $60,000 Offer

Buildings and fences at the Willows Fair Grounds have a present value of $82,000, in the opinion of Building Inspector Barf, given to the City Council last night when consideration was accorded the $60,000 offer from Mr. H. M. Fullerton and his associates for the purchase of the grounds.

The Council took no action with regard to Mr. Fullerton's offer, as the finance committee reported that it was not yet in a position to make a recommendation.

Comptroller Macdonald submitted that the city had expended $25,000 on the grounds in 1891, $25,000 in 1894, and $50,000 in 1906. The first sum had formed a grant to the B.C. Agricultural Association with which to erect buildings; $20,000 of the second amount had been granted the association for the erection of additional buildings, and $50,000 to discharge the association's indebtedness. In return for this expenditure by the city, the association had conveyed 4.9 acres of ground at the Willows to the city; $40,000 of the third sum had been for the purchase of 60.33 acres of land, and the remaining $10,000 for buildings. There were no encumbrances.

In 1922 the city had paid out of revenue $104.23 for a small strip at the entrance to the grounds.

The fire of October, 1907, had destroyed some of the buildings, and the $10,473.75 received from insurance companies had been expended on replacements.

Rent received from the Department of Militia and Defence during the war had amounted to $30,570. In addition, $10,344.02 had been received as compensation for damage to buildings, which was given to the association to be disbursed for repairs.

The debentures issued in 1891 had been retired in 1911. Those issued in 1894 matured in 1944, and the 1906 issue matured in 1956. The amount of sinking fund in hand on December 31 last year in respect of the last two issues was $16,613.

Inspector Barf reported that he had been unable to find any records of the city's expenditures on the grounds from time to time. The building records of Oak Bay only covered some $5,000. His valuation of the buildings and fences was $82,000. He could not take into account the expenditure on the track, nor on the installation of fire hydrants, water service and sewers. These might involve another $12,000 or $15,000.

The finance committee will probably present a recommendation on the matter at the next meeting of the Council.

Zaghoul Pasha Accepts Invitation to Conference

PARIS, Sept. 8.—The Egyptian Premier, Zaghoul Pasha, has accepted an invitation for a conference with Premier MacDonald, of Great Britain, at the end of the month, says The Petit Parisian.

TWENTY MILLION LOSS IN REVENUE

Big Drop Reported for Five Months Ended August 31, Compared With Period Last Year

ORDINARY EXPENDITURE TWO MILLIONS GREATER

Customs Collections Show Falling Off of Over Four and Three-Quarter Millions During Present Year

OTTAWA, Sept. 8.—Ordinary revenues of the Dominion of Canada for the five months of the present fiscal year ended August 31 last, show a decrease of approximately $20,000,000, when compared with revenue figures for the five-month period of last year. Ordinary expenditures for the five months show an increase of more than $2,000,000 when the two periods are compared.

The monthly statement issued through the Department of Finance shows the total ordinary revenue for the five months under review as being $162,523,315, as compared with $182,163,286 a year ago.

Ordinary expenditure for the five months ended August 31 amounted to $113,755,869, as against $111,432,011 in 1923. The net debt of the Dominion, which stood at $2,391,451,630 at the end of July, dropped to $2,387,517,638 at the end of August, or a decrease of $3,934,051.

$17,000,000 Less Excise

A decrease of more than $17,000,000 in excise tax collection during the five months of the present year, as compared with the same period a year ago, is largely responsible for the total revenue decrease. Excise tax collections for the five months this year totalled $33,213,841. Last year they were $50,473,295. Customs revenues decreased from $51,747,090 in the five months of 1923 to $46,985,794 this year.

Income tax collections showed an increase for the five months from $44,430,775 last year to $47,126,133 at the end of August, 1924.

On the expenditure side of the sheet, interest payments on public debt for the five months ended August 31 last total $53,657,659, as compared with $52,501,031 on August 31, 1923.

Pension Payments Less

Pension payments during the five months amounted to $11,312,031, and soldiers' civil re-establishment to $3,020,379. In the same period of 1923, pensions totalled $10,963,692, and soldiers' civil re-establishment, $3,592,153.

The decrease in total excise tax collections follows modifications in the sales tax introduced during the last session of Parliament. The budget brought down at the last session provided for changes which, it is understood, have been the chief factor in reductions noted during the present fiscal year.

LORD RENFREW SEEKS PRIVACY

MANAGER OF E.P. RANCH TELLS OF OWNER'S VISIT

Will Not Leave Train Between New London and High River, Says Professor Carlyle

CALGARY, Sept. 8.—"Lord Renfrew and his party are going straight through to the ranch on their special train, and no stop will be made at Calgary and other points along the road between New London, Conn., and High River, where they will leave the train," said Professor W. L. Carlyle, manager of the "E. P." Ranch, this morning.

"We are arranging no special programme for Lord Renfrew at the ranch," said Mr. Carlyle. "Everything will be left until Lord Renfrew and his party arrive, and whatever arrangements there are will be made to suit his convenience. It is privacy and rest which Lord Renfrew is seeking, and he greatly appreciates the manner in which this was accorded him last year by the people of Alberta. I have not the slightest doubt but that the people of Alberta will respect Lord Renfrew's desires this year in the same manner they did last."

The special train bringing Lord Renfrew and his party is expected to arrive September 18 or 19.

REPUBLICANS LEAD IN MAINE ELECTION

Ralph O. Brewster for Governor Considered Safe on Returns From 515 Precincts Out of 633

PORTLAND, Me., Sept. 8.—An apparently safe lead for Ralph O. Brewster, Republican for Governor, was shown in returns from today's election from 515 precincts out of 633 in the State election.

Says Price Paid for Premiership Very High

LONDON, Sept. 8.—In a speech delivered at Dundee, Premier Ramsey MacDonald, confessing to feeling "a little tired," said the price "paid for premiership was very high." He sometimes doubted whether anyone in the future could hold the position more than twelve months.

Prince in New York

BRITAIN'S greatest ambassador, the Prince of Wales, is back on this continent again on his way to "E. P. Ranch," near Calgary, for a vacation. This is his latest photograph, taken in New York.

PRINCE SUFFERS INJURY TO EYE

SLIGHT ACCIDENT CAUSED BY DIRT FROM PONY'S HOOF

Lodges Under Lid and Removed by Physician—Polo Game Stopped at End of Sixth Period

STOSSET, Sept. 8.—The Prince of Wales suffered a slight injury to his right eye this afternoon, when in the midst of a rough polo game a piece of dirt, hurled by the flying hoofs of a pony, lodged under the eyelid of the royal athlete. The irritation caused him considerable pain for half an hour, until a physician removed the dirt.

The game was stopped at the end of the sixth period and the Prince drove to the James A. Burdon house to await the physician. It was said that the injury was not likely to prove serious, and the Prince decided not to allow the mishap to interfere with his presence at the dinner and dance party tonight at the home of F. Ambrose Clark in Westbury.

Sharing attention with the round-the-world fliers, whom he greeted on their arrival at Mitchell Field today, the Prince of Wales for the first time on his present visit sat directly facing a large crowd. With Sir Esme Howard, the British Ambassador, and Lady Howard, he sat in a box of an improvised grandstand directly in front of which the army officers who had almost finished circling the globe by air were formally welcomed.

Shakes Hands With Aviators

After the speeches of the reception committee, the Prince shook hands with the aviators. As he entered the box, dressed in a light blue check suit, red necktie with black stripes, blue shirt and collar, grey felt hat and the usual soft brown shoes, there was a commotion and a craning of necks, but no demonstration.

The Prince played polo again this afternoon and went to a dinner and dance at the home of F. Ambrose Clark in Westbury tonight.

The royal party will attend the first polo match between the British and American teams at Meadowbrook tomorrow.

TELEGRAPHERS TO TAKE STRIKE VOTE

MEETING WITH CANADIAN PRESS EXECUTIVE DEADLOCKS

Application Made to Dominion Department of Labor for Conciliation Board

TORONTO, Sept. 8.—A strike vote by the men and a request to the Dominion Department of Labor for a conciliation board by the company is the result of the meeting today here of the executive of the Canadian Press and general committee of its telegraphers in an effort to get together on the wage dispute separating them. Just four years ago, as the company points out in its argument, the existing wage agreement was negotiated through a conciliation board about the time when the peak of the high cost of living was reached, this being the month of July, 1920. Immediately after this settlement went into effect, giving the men a flat increase of $5 a week, the cost of living index figure started dropping, until now it is back to near what it was in 1917.

Gives Notice of Decrease

The agreement has continued unchanged, but two months ago the men gave notice of a considerable increase. To this the company replied by notice of a decrease, aimed especially to help the situation in the smaller Canadian cities where members of the Canadian Press receive their news service over leased wires and where the minimum wage of $45 a week paid the Canadian Press telegraphers is, such members claim, out of all proportion to the wage paid other newspaper employees.

In opening the proceedings today, E. Norman Smith, president of the Canadian Press, pointed out the dif-

Continued on Page 6

CO-OPERATION'S NEED STRESSED

Montreal Gazette Reviews Recent Federal By-Election and Asks If Protectionists Are Poorly Led

SUGGESTS CONVENTION ON DECLARATION OF POLICIES

Spirit of Confidence Should Be Cultivated, Leaders Consulted, and Expression Given to Preferences

MONTREAL, Sept. 8.—Commenting upon the apparent absence of co-operation between the Provincial and Federal wings of the Conservative Party, The Montreal Gazette this morning devotes its leading editorial to an examination of the interfor organization of the party and takes occasion to ask if the "protectionist party" is poorly led. The Gazette suggests that a convention of delegates drawn from all parts of the country should be summoned in order that a declaration of principles may be drawn up and a spirit of co-operation and confidence cultivated.

The editorial says, in part: "It (the St. Antoine election) presented a singularly suitable opportunity to test the tariff policy imposed upon the Government by the Progressive Party to secure a notable influential triumph for the cause of fiscal protection, and the opportunity was lost. Is the protectionist party poorly led? The late election seems to supply an affirmative answer."

Advantage Thrown Away

"The immense advantage of the candidature of Hon. W. G. Mitchell was thrown away," asserts The Gazette, "by leadership which lacked prescience."

The paper points out that Quebec, which is presently and potentially an industrial province, and all Canada, stands to derive great gain from protection, sends a solid phalanx in support of the Government, "rebuffs the one Liberal protectionist who handed back his mandate, and discourages the other two Liberal protectionists who divided their party on the issue."

WITNESS SPEAKS WELL OF CHINESE

JANET SMITH INQUEST RESUMED AT VANCOUVER

Miss Phyllis Baker Had Known Houseboy for Three Years—Deceased's Diary Read

VANCOUVER, Sept. 9.—When the second inquest on Janet Smith, found shot to death in the Shaughnessy Heights home of her employer, F. L. Baker, on July 24 last, was resumed this afternoon, the first business was a repetition of the chicken oath ceremony. The oath was administered last Friday, but someone told the coroner the chicken oath was only good for 24 hours. So it was necessary to go through the ceremony again.

Wong Fung Sing was taken out between the two courthouse buildings, where his story of the tragedy, written on yellow paper, was burned with the accompanying ceremony, the burning of sacred candles, Joss sticks, and the slaughtering of a second chicken.

Wong Fung Sing admitted that he saw Janet Smith about 11 o'clock in the morning she met her death. She was carrying some clothes down to the basement. Sing said he spent the morning doing housework. When he heard the shot he was peeling potatoes. He hurried down to the basement, where he found Janet Smith, shot. The Chinaman, speaking through an interpreter, said that he found the girl lying on the floor.

Continued on Page 11

CONSERVATIVES ARE PREPARING

Party Leader Says Members Are Pledged to Oppose the Oliver Government in Any and Every By-Election

MEETING AT VERNON ON THURSDAY NIGHT

Expected That Opposition Forces Will Back Conservative Candidate in Straight Two-Party Fight

"I FULLY expect that there will be a political battle in North Okanagan, where Dr. K. C. MacDonald, recently appointed Provincial Secretary in the Oliver Government, will seek confirmation from the voters in a by-election announced for September 24," stated Mr. R. H. Pooley, Conservative leader, when asked regarding the situation.

"The Conservative members-elect, at the meeting held in Vancouver shortly before the Nelson by-election when Premier Oliver was returned following his defeat in the general election last June, definitely decided that they would oppose the Liberal Government in every and any constituency thrown open for a by-election, and in line with that policy the North Okanagan seat will be contested. A meeting is being held at Vernon on Thursday evening, when the forces opposing the Government in that riding will arrange all matters relating to their side of the contest, and will choose a candidate."

Mr. Pooley believed that the by-election would be fought out on straight two-party lines, and he was confident that all factions which opposed Dr. MacDonald in the late general election, would line up in support of the Conservative candidate chosen. He pointed out that in the June election Dr. MacDonald had polled a total of 1,221 votes, whereas a total of 2,491 votes were divided among the three other candidates in the field, who were fundamentally all Conservatives.

Government Position

It was stated yesterday that the action of the Liberal cabinet in appointing Dr. MacDonald to a portfolio, and thus blocking the hopes of Vancouver to cabinet representation, was causing more or less of an uproar in Liberal ranks of the Terminal City. When Premier Oliver arrived in Vancouver last week-end en route to Ottawa, where he is scheduled to attend the meeting of the Board of Railway Commissioners on September 17, he was sought out by representatives of the Young Liberals' Association and informed that notwithstanding the appointment of Dr. MacDonald to the portfolio of Provincial Secretary, they wanted and expected Vancouver cabinet representation, and intimated very strongly that they expected a Terminal City Liberal elevated to the position of Finance Minister, one of the portfolios held under the new re-organization by Hon. Dr. MacLean, Minister of Education and Industries.

Reports from the interior of the Province indicate that there is a considerable division of opinion regarding the wisdom of Dr. MacDonald's appointment. When, a couple of weeks ago, the Government reduced the cabinet by one member by doubling up some of the offices and took full credit for the action on the score of effecting economy in administration, a good impression was given. Its sudden change of front within a few days and the appointment of a new minister, bringing the cabinet up to its former size, brought about a loss of confidence in the Government's economy endeavors. Members of the opposition contend that if the cabinet felt that it could reduce its personnel by one member two weeks ago, there is need of some tall explaining as to why it now feels that it must operate at its former strength.

Chief Brogan Denies Serious Allegations

Brands Charges of Mr. Owen Lloyd as "Falsehoods"—Claims There Was No Fight or Whisky at Rithet Farm, Nor Any Visit Made to Alleged Bootlegging Joint—Mr. E. L. Tait Says Character Evidence Inadmissible in Inquiry

EMPHATIC denial by Chief of Saanich Police Peter Brogan of serious allegations made against him by Mr. Owen Lloyd; the opinion offered by Mr. Ernest L. Tait, Saanich police court prosecutor, who was called to the stand by the defence, that character evidence was inadmissible at such an investigation; and the exhibition by Chief Brogan of a sack containing a bottle of brandy and five bottles of beer, and three $1 bills, which he said had been left at his house during his absence on holidays, featured last night's adjourned session of the inquiry which the Saanich Police Commission is conducting into charges levelled against the Saanich Chief of Police.

The Council Chamber at Royal Oak was jammed last night, and people stood out in the hall when Reeve Robert Macnicol and Commissioner Charles E. King took their places at eight o'clock. The Reeve announced that Commissioner F. W. Dempster was unable to attend, being confined to his home as a result of an accident last week. The two members of the Commission present heard evidence submitted by both sides in the inquiry, and at the conclusion adjourned the probe until such time as Commissioner Dempster would be able to attend. A transcript of the evidence heard last night will be sent to the latter for his perusal.

Mr. J. S. Brandon, representing Chief Brogan, stated it was very unfortunate that Commissioner Dempster was unable to be present. "Mr. Dempster is one of the best police commissioners Saanich has ever had. He is honest, conscientious and—"

Claims "Out of Order"

"You are out of order, Mr. Brandon. We are dealing with the case," Reeve Macnicol stated.

Mr. Brandon said that the Police Board chairman had interrupted him too soon.

"We are dealing with the case," the Reeve repeated, "and we must keep away from everything else."

Chief Brogan's attorney suggested that evidence be heard, but that both Mr. Herbert Davey and himself have an opportunity to appear at the next session of the inquiry, when the Commission will likely arrive at a decision in the matter. The Board was in accord with the suggestion.

After Mrs. Epsom had given brief

Continued on Page 8

Foreign Warships Land Forces to Guard Nationals

Men From British, United States, Japanese and Italian Vessels Sent to Protect Foreign Settlement and Volunteer Corps Ordered Mobilized on Account of Approach of Battle Line

TROOPS OF PEKING RULER JOIN ATTACK ON SHANGHAI

SHANGHAI, Sept. 9.—Eleven hundred marines from foreign warships this morning were ordered to land in Shanghai at 4 o'clock and take up defensive positions on the boundary of the international settlement.

The order for the landing of the marines followed a new assault in the railway sector directly west of the city, bringing the fighting nearer than it had been before in a week of fighting between troops of the rival Tuchuns of Kiangsu and Chekiang.

Marines were ordered to be landed as follows:

Representing Great Britain, 360.
Representing the United States, 250.
Representing Japan, 400.
Representing Italy, 100.

At the same time, the volunteer corps was ordered to mobilize at 6 a.m. Headquarters of General Wu Yuang-Haiang, commander of the Chekiang forces, added that the Kiangsu army had launched a heavy night attack along the railway.

Peking Troops in Attack

General Wu Pei-Fu, chief of the military forces of the central government at Peking, and who also claims to have the support of a majority of the provinces today, began active participation in the fighting which has been in progress for almost a week between the governors of Chekiang and Kiangsu for the possession of this port. Honan troops controlled by Wu, it is claimed by the Chekiang headquarters, took part in a heavy attack which the Kiangsu army launched last night against the Chekiang left wing on the Shanghai-Nanking Railway, near Hwangtu. This attack the Chekiang leaders claim was repulsed. The fighting was reported to be severe, a westerly wind carrying the sound of the firing into Shanghai, leading to the belief that the Chekiang force had been defeated and was retiring towards the city.

The residents of the foreign settlement were much relieved when the commanders of the foreign warships anchored in the Whangpo river, off the city, and announced that marines would be landed at daybreak to protect their nationals. The volunteer corps, composed of foreigners, also was ordered mobilized.

Claims Successes

Success was also claimed by the Chekiang headquarters, in an attack which one of their armies, under the leadership of General Chen Yao-San, with the assistance of some Fukien troops, started against Kiangsu, west of the Taisu (Lake district), near the Chekiang-Kiangsu border. The objective of this attack, it was stated, was Chang Chow, on the Shanghai-Nanking railway, where it was hoped to get behind the Kiangsu force attacking at Hwangtu. This army, however, has some way to go to reach its objective, having first to overcome a small Kiangsu army at Iling, near the border.

Another Victory Reported

The Chekiang army also reported a victory at Liuho, on the Yangtse River, where its right wing, on the line defending Shanghai from attacks from the west, rests.

General Chang Tso-Lin, dictator of Manchuria, who was defeated by Wu, in 1922, has threatened to attack Wu from the north, thus, he hopes, preventing him from sending any of his Chili army to the support of Kiangsu. Chang being allied with Lu Yung Hsiang, the Tuchun of Chiang. There is also talk of Dr. Sun Yat-Sen taking a hand on the side of Chekaing, but Sun has for some time been in low waters financially, and General Chen Cy-Yuang Ming, Kwangtung military leader, supported by Wu, has been awaiting an opportunity to enter Canton, Sun's city. The latter, therefore, probably has his hands full at home.

Sweeping Down on Peking

Armies of General Chang Tso-Lin were in the field today sweeping down from Manchuria towards Peking against the forces of General Wu Pei Fu, his old military rival, to create a new front in China's civil war, which has been confined to fighting to the west and south of Shanghai between rival military governors for the possession of the gateway city.

The latest military gesture in China's internal complications will make the territory between Mukden, principal city of Manchuria and Peking, in Chihli Province, an armed camp, 1,000 miles away from the Shanghai line of warfare.

DUKE OF WESTMINSTER

WHO is being sued by his wife. She has launched legal proceedings to prevent him from having her ejected from her London residence, Bourdon House. The Duke comes from one of England's most aristocratic families, being able to trace his ancestry back to the time of William the Conqueror.

Thirty Dead and Hundreds Injured In Formosa Flood

TOKIO, Sept. 8.—Very severe rain and windstorms in Formosa have caused thirty deaths, while 312 persons have been seriously injured. Some 3,200 houses were destroyed and 4,600 damaged.

SWALLOWED PEN NIB REMOVED FROM WOMAN'S FOOT

TORONTO, Sept. 8.—Thirty-one years ago Mrs. W. A. Cottrell swallowed a pen nib, and it was extracted a few days ago by Dr. G. B. Wilson from a swollen portion of her foot. The nib, which was imbedded in the tissues, had not caused Mrs. Cottrell any ill effects or pain at any time.

HIS MAJESTY WIRES GREETING TO FLIERS

SENDS HEARTY CONGRATULATIONS TO U.S. AVIATORS

Chairman of Senate Committee Presents Cigarette Cases—Prince of Wales Joins in Welcome

MITCHELL FIELD, N.Y., Sept. 8.—Two veteran army planes, piloted by Lieut. Lowell H. Smith and Lieut. Eric Nelson, escorted by eleven planes under the command of Major-General Patrick, chief of the army air service, taxied onto the field today near the end of a successful round-the-world flight. The planes appeared in the air at 3:29 p.m. The escorting planes parted company with the world fliers and circled the field while the pioneers of the air dropped to the ground to receive an official welcome and the ovation of 15,000 persons, who had been waiting for hours to welcome them.

A conspicuous figure in the crowd which welcomed the aviators was the Prince of Wales, who occupied a box with Sir Esme Howard, the British ambassador, who delivered the official welcome on behalf of the British government. Also in the party was Captain George Nungesher, French air hero.

A telegram from King George, addressed in care of Major General Patrick, read as follows:

"Will you kindly convey to Lieutenant Smith and the other fliers my hearty congratulations on completing for the first time in history the circle of the world by airplane. I have followed with interest and admiration their heroic undertaking.

GEORGE R.I."

Premier Oliver Opens Royal City Exhibition

NEW WESTMINSTER, Sept. 8.—Favored by superb weather, and before a record-breaking attendance for an opening day, representative of all parts of the Province, Premier John Oliver, from the balcony of the Agricultural Building, officially declared open the fifty-fifth annual Provincial Exhibition at Queen's Park at 2:35 this afternoon.

CAR TUMBLES DOWN DALLAS ROAD BANK

Driver Under Arrest—Woman Passenger Suffers Severe Cut in Head

Ted Rant was in jail last night charged with driving to the common danger, and a woman who had been a passenger in his car, Elsie Hitch, alias Elsie Tucker, was home suffering from a gash in her head which required three stitches to close, as a result of an automobile accident on the Dallas Road, nearly opposite the Dallas Hotel, shortly before 10 o'clock last night. Richard Mather, another passenger in the car, was uninjured.

According to the police report, Rant's car was driven too near the edge of the road on the seaward side and either skidded suddenly or struck some obstruction in the grass off the paved section. It was put out of its course and plunged over an embankment into a depression about seven feet deep. Striking the bottom, the car turned turtle, throwing its occupants clear.

"Popular Goods at Popular Prices"

The Christening Present

Something for the baby to remember you by when he grows up.
We have a wide selection to choose from.
Articles priced from.....70¢ to $20.00

Mitchell & Duncan, Ltd.
JEWELERS
Cor. Government and View Streets Phone 675

For Free Delivery

The Owl Drug Co., Limited
Campbell Bldg. Fort and Douglas — Prescription Specialists — W. H. Bland, Mgr. Phone 135

SYLVESTER'S CASH PRICES

Scratch, 100 lbs. $2.65
Laying Mash $2.50
Whole Corn $2.65

Raspberry, Strawberry and Loganberry Jam. New crop just in.

Telephone 419 — Sylvester Feed Company — 799 Yates Street

Support Home Industry — 50 Years of Stovemaking

"Well, Missus, I Don't Mind Dis Getting Fired, But I Does Hate to Leave Dat Lovely Range."

The ranges we sell we make and guarantee. Don't buy a new range until you've compared ours.

ALBION STOVE WORKS
2101 Government St. Limited Phone 91

MOTORISTS BUMP TIES THROUGH CANYONS

Winnipeg to Vancouver Pathfinders Use C.P.R. Right-of-Way Along the Fraser River

VANCOUVER, Sept. 8.—"Out of the 264 miles that we motored through the Fraser canyon from Boothroyd, B.C., to Hope, B.C., I walked at least 135," declared Capt. E. P. Evans, of Detroit, one of the founders of the Lincoln Highway Association, who has just completed a record-breaking pathfinding tour from Winnipeg to Vancouver.

"We were granted permission by the C.P.R. to travel through the Fraser Canyon on their right-of-way, using alfnged wheels for the purpose," he said. "Unfortunately the gauge of the wheels was slightly at fault, and we were being derailed at every curve, so after one mile of this we changed back to our regular tire wheels and bumped our way over the ties all through the canyon."

A. F. Bement, of Detroit, vice-president and secretary of the Lincoln Highway Association, Captain Evans' companion on the trip, was at the wheel.

"That is going to make a wonderful highway," said Mr. Bement.

Manuscript of Livy Discovered

NAPLES, Sept. 8.—A representative of the Ministry of Public Instruction, who was delegated to investigate the reported discovery of the manuscripts of the Roman historian, Livy, by Professor Mario de Martino-Fusco, paleographer of the state archives of Naples, has made a report to the ministry that the manuscripts are authentic and extremely important and destined to revolutionize the whole history of the Roman period.

Kellogg's Bran did more in two weeks than medicine taken in 20 years

Out of regard for your own health, read this letter:

Dear Sirs:
Your "Krumbled Bran," used by me as a cereal, has done more for me in two weeks than the hundreds of dollars' worth of medicine I have taken in last twenty years for constipation. It is wonderful, and it is so simple.
Yours truly,
Arlington H. Carman.
(Address on Request.)

Mr. Carman's experience has been duplicated in thousands of homes. Why does Kellogg's Bran succeed when drugs and pills fail? The answer is simple. Drugs have an unnatural effect upon the bowels. They irritate the intestines. The more they are used, the more one has to use. Finally, they have no effect at all.

Kellogg's Bran STIMULATES the intestines. It cleans, sweeps and purifies them. It acts exactly as nature acts. And it is never necessary to increase the amount eaten. If eaten regularly, Kellogg's Bran is guaranteed to bring permanent relief to the most chronic cases of constipation, or your grocer returns your money. For Kellogg's Bran is ALL bran. Nothing but ALL bran can be so effective. That is why doctors recommend Kellogg's.

The wonderful, nut-like flavor of Kellogg's Bran is exclusive. It is delicious—totally unlike ordinary brans. Eat two tablespoonfuls daily—in chronic cases, with every meal. Eat it with milk or cream and in the recipes on every package. Kellogg's Bran, cooked and krumbled, is made in Toronto, Canada. Sold by all grocers.

KIRKHAM'S
GROCERTERIA
749-751 Yates Street

Prime Steer Beef at Special Prices Today

POT ROASTS, per lb. ..... 10¢ and 8¢
ROUND STEAKS, per lb. ..... 20¢
RUMP ROASTS, per lb. ..... 20¢ and 18¢
BOILING BEEF, per lb. ..... 8¢ and 6¢

Horne's Double Custard Powder, per pkt. ..... 10¢
Campbell's Pork and Beans, ... 14¢
Tillson's Health Bran ..... 18¢
Mazola Oil, 1-lb. tins ..... 35¢
Empress Cocoa, ½-lb. tins ..... 21¢
Economy Jar Caps, dozen ..... 35¢

RECALLS INCIDENT OF THE BOER WAR

Addressing Banquet in Pretoria, British M.P. Reminds Mayor of Hunting Him With Rifle

PRETORIA, South Africa, Sept. 8. At a luncheon given by the Mayor of Pretoria representing Great Britain and the various Dominions except Newfoundland, J. H. Thomas, Colonial Secretary, and Sir Douglas Hogg, Conservative member in the British House of Commons for St. Marylebone, were the speakers for the visiting M.P.'s.

Both Mr. Thomas and Sir Douglas made reference to the elimination of racial feeling in South Africa which they commended, of course, and Sir Douglas Hogg smilingly referred to the days when he and the Mayor of Johannesburg were chasing each other with rifles. That was 25 years ago, Sir Douglas remarked.

Colonial Secretary Thomas took the Johannesburg Labor organization to task for a resolution which it had passed censuring him because he had dined with millionaires, and because in a speech he had praised General J. C. Smuts, former Premier, for General Smuts' public services.

CONSECRATE BISHOP THOMAS OF BRANDON

Primate of All Canada Performs Ceremony Before Large Gathering of Church Dignitaries

BRANDON, Man., Sept. 8.—Witnessed by dignitaries of the church drawn from as far north as the Yukon and the length and breadth of Canada, the Venerable Wilfred William Henry Thomas, D. D., formerly of Winnipeg, was on Sunday consecrated Bishop for the Anglican diocese of Brandon. It was the first time in twenty-five years that a consecration had taken place in this province, and those in attendance included nine lord bishops of the Anglicen Church, parishioners and laity, civic dignitaries.

Archbishop Matheson, of Rupertsland, Primate of all Canada, was the consecrator.

The ceremony at St. Matthew's Church was a colorful one and was carried out with all the pomp of the Anglican consecration service.

CANADA AGAIN AT PEACE WITH TURKEY

Ottawa Gazette Contains Announcement That August 6 Last State of War Ceased

OTTAWA, Sept. 8. — After ten years Canada is again at peace with Turkey. The current issue of The Canada Gazette contains a British order-in-council intimating that August 6, 1924, will be treated as the date of the termination of war with Turkey.

When Premier King declined to submit the Lausanne Treaty to the Dominion parliament for approval on the ground that Canada had not participated in the Lausanne conference, the question was raised whether Canada would not thereby continue to be at war with Turkey. Premier King took the ground that while not a signatory of the treaty, Canada, as part of the British Empire, was technically bound by it, and it was understood that any difficulty as to determination of the date ending the war with Turkey would be met by republication in Canada of the British notice, as was the case when war was declared.

This is now being done in the current issue of the official gazette.

FORD DENIES HE APPROVES OF K.K.K.

DETROIT, Mich., Sept. 8.—Henry Ford, in a wireless dispatch from his yacht en route from Montreal to Detroit, to his offices here, positively denied statements credited to him by The Montreal Star, wherein he was quoted as saying that the Ku Klux Klan was misunderstood.

Mr. Ford, in his message, not only denied the interview published by The Montreal Star, but asserted that he had given no interview to any one while in Montreal, and also stated that he had not discussed the Ku Klux Klan.

The message further instructed the Ford offices here to "make a positive denied of an absolutely false statement."

GARDENERS HOLD BIG PICNIC NEAR SIDNEY

The Victoria and District Gardeners' Association held its annual picnic Saturday last, journeying by B.C. Electric to the Experimental Farm, near Sidney. By kind permission of Mr. E. M. Straight (superintendent), members of his staff gave practical demonstrations in their various departments. Judging by the interest displayed by many members in the poultry section, it showed not only were they ardent gardeners, but also fanciers in the feathered world. The lady members of the party also were greatly interested in the poultry pens. Special arrangements had been made for the entertainment of the children in the way of sports, ice cream, etc. W. J. Edwards, Geo. Strawford and the secretary, F. E. Boulter, having charge of the programme of these events. The following is the prize list:

Children under 5—1, Jimmy Saunders; 2, M. Little; 3, Kenneth Robinson.

Girls 5 to 7—1, Ena Goward; 2, Joan Boulter; 3, Margaret Leighton.

Boys 5 to 7—1, Angus McKay; 2, R. Marshall; 3, V. Little.

Girls 7 to 9—1, Dorothy Little; 2, Marie Little; 3, Jennie Christie.

Boys 7 to 9—1, Bert Saunders; 2, Frank Chamberlain; 3, Freddy Leighton.

Girls 9 to 12—1, Jean Stewart; 2, Marie Little; 3, Dorothy Little.

Boys 9 to 12—1, Fred Saunders; 2, Norman Whitten; 3, Bert Saunders.

Mixed boat race—1, Jean Stewart; 2, Dorothy Little.

Wheelbarrow race—1, Bert Saunders and Marie Little; 2, Mr. and Mrs. A. McKay.

Three-legged race—1, Lillian Collet and Myra Williams; 2, Marie Little and Dorothy Little.

Final of egg and spoon race, after six heats: 1, M. Chamberlain; 2, Mrs. F. E. Boulter.

The usual tug-of-war between the President's team (W. J. Edwards) and the Secretary's (F. E. Boulter) proved very exciting, the teams being very evenly matched, but eventually premier honors fell to the team captained by the secretary. Many regrets were expressed when the time to return came after what was a most popular and enjoyable day.

The association is arranging for the annual social evening, Monday, Sept. 22, when the prizes won at the recent Home Garden competition, also those of the monthly competition held at the regular meetings will be distributed. Absent members are asked to make special note of this date, and a good time is looked for.

Many Women Use Glycerine Mixture

Women appreciate the quick action of simple glycerine, buckthorn bark, etc., as mixed in Adlerika. Most medicines act only on lower bowel, but Adlerika acts on BOTH upper and lower bowel, and removes all gases and poisons. Excellent for obstinate constipation and to guard against appendicitis. Helps any case gas on stomach in TEN minutes. Hall & Co., Druggists, 1304 Douglas Street. (Advt.)

B'NAI B'RITH CHIEF VISITS VICTORIA

District No. 4, Independent Order of B'nai B'rith, which comprises the States of Oregon, Washington, Idaho, Utah, Montana, California, and Arizona, as well as British Columbia, has inaugurated a very vigorous programme for the coming year. The new executive director, Mr. Richard Gutstadt, of San Francisco, with offices at 149 Eddy Street in that city, will visit practically all the lodges with the Grand President, Rabbi Jonah B. Wise, of Portland, Oregon, beginning with the Northwest lodges in September. The itinerary is as follows: Victoria, B.C., Sunday; Vancouver, yesterday; Bellingham, today Seattle, September 10; Tacoma, September 11; Aberdeen, September 12; Spokane, September 14; Butte, September 15; Billings, September 16. In November the Grand President and the executive director will visit the Southern California lodges, especially devoting their attention to the Los Angeles lodge, which is to dedicate its new $200,000 lodge building.

The grand officers have requested all lodges to budget their resources so that the visiting officers may be able to discuss all problems connected with lodge work with them intelligently.

Archdeacon Norton Dead

MONTREAL, Sept. 8.—The death occurred today of Venerable Archdeacon Norton in his eighty-fourth year. He was for 47 years rector of Christ Church Cathedral.

Last Post Is Pealed for the Fallen

Scene at Ross Bay Cemetery, Sunday Afternoon, as the International Memorial Service, in Memory of the War Dead, Came to an End With the Bugler Sounding the Last Post

Memorial Service Held By Men of Two Nations

Canadian Veterans Joined by American ex-Service Men in Ceremony at Ross Bay—Throng Pays Tribute to Memory of Fallen in Great War—Sailors and Soldiers in Uniform Stand on Guard About Cross of Sacrifice

A MEMORIAL service, doubly impressive by reason of its international nature, was held at the Cross of Sacrifice and Naval Memorial in Ross Bay cemetery on Sunday afternoon. Local ex-service associations attended the ceremony in force to do honor to the victims of the Great War, while the sorrowing throng was still further swelled by the presence of members of the Maple Leaf Post, American Legion, who were in the city for the week-end from Seattle. Many civilians, relatives of men who perished during the conflict, were also present.

The ceremony was a touching tribute to the memory of the departed and few eyes were dry at its conclusion. At two corners of the base of the memorial stood sailors in uniform, while two soldiers maintained solemn guard opposite them. Behind them, around the foot of the cross, were flowers in the forms of wreaths and crosses placed there by the ladies' auxiliaries of both the Victoria and Seattle organizations.

The proceedings were conducted by Rev. J. N. White, chaplain to the forces and pastor of St. Columba Presbyterian Church, who referred to the presence of the American veterans at the ceremony and recalled the sufferings in a common cause which had done more than any other agent to promote such friendship between the two countries. He paid warm tribute to the sacrifices men of both nations had cheerfully made in what they were convinced was a worthy fight to preserve peace for future generations.

Mr. John Cairduff, commander of the Maple Leaf Post, briefly replied to Rev. Mr. White's address on behalf of his fellow countrymen. The hymn, "O God, Our Help in Ages Past," was sung. The Seattle veterans' pipe band played "The Lament," and the last post was sounded by Bugler Boulden. Music was supplied throughout the service by the band of the Sea Scouts.

CHANGES FRONT ON CROW'S NEST RATES

Premier Oliver Withdraws Opposition to Agreement and Ask That B.C. Be Included in Provisions

VANCOUVER, Sept. 8.—British Columbia will cease all opposition to the Crow's Nest Pass Agreement and, at the hearings of the Railway Commission to be held in Montreal beginning September 17, will ask that the rates be extended to allow shippers in British Columbia to enter competitive districts on an equal footing with the East.

This attitude, it was learned today from G. G. McGeer, K.C., counsel for the Province in the case, will be adopted by the Province at the hearings and as a policy for its whole freight rates fight for equality.

By offering no opposition for the Crow's Nest rates, British Columbia, it is expected, will retain the support of the Prairie Provinces which are benefiting by reduced freight rates.

Responsibility for War

LONDON, Sept. 8.—Reuter's Geneva correspondent says that owing to representations from the French Government, Chancellor Marx is reported to have abandoned world-wide issue of the proclamation sent out on August 29, in the name of the German Government, repudiating Germany's reputed admission of responsibility for the war.

Food Particles The Danger

Wedged tightly, between your teeth unnoticed food particles immune to your brush, collect decay germs. Minty's foaming Tooth Paste surging into every tiny crevice, sterilizes these particles and removes them.

Use Minty's Twice Daily

Minty's tooth paste — LARGE TUBE 25¢

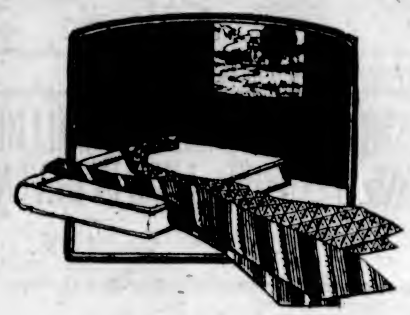

NEW TIES For Fall

SILK ties, silk knitted ties and knitted ties of fibre silk are all here in great variety.

There is a great array here for the man who has an eye for the beautiful color schemes in his neckwear.

And a wonderful display for the man who leans to the less colorful designs.

No matter how particular you are about this part of your attire we have a tie to suit you.

English Foulard Four-in-Hands, $1.50 and $2.00

Fibre Silk Knitted Four-in-Hands

Pure Silk (hand framed) Knitted Four-in-Hands $3.00

English Foulard Bows in polka dots and fancy patterns, 75c and $1.00

W. J. Wilson
CLOTHIERS TO MEN AND BOYS SINCE 1862
1217 to 1221 GOVERNMENT STREET VICTORIA B.C.

MEDALLION PUMPS
For Early Fall Wear

A SMART NEW PUMP shown by us in black suede, black kid and black patent. A decidedly clever creation—just such a pump as you've been looking for—and they're priced at only $11

CATHCARTS
We Can Fit and Suit You
1208 Douglas Phone 1125
WM. CATHCART & CO., LTD.

LACO LAMPS, the Lamp of Quality
MAPLE LEAF LAMPS, cheap but good, 25¢ each
Phone Your Repair Work—You Will Be Satisfied
Western Electric Company, Ltd.
Phone 120 Successor to Carter Electric Co. 722 Yates Street

QUALITY MEATS
At Low Prices

To increase our volume of business, we're offering these special values in Meats. Choice cuts at unusually low prices. There is no reduction in the quality—just in price.

Prime Ribs of Beef, lb. ..... 20¢
Rump Roasts of Beef, lb. ..... 19¢
Sirloin Tip Roasts, lb. ..... 20¢
Fresh Side of Pork, lb. ..... 15¢
Choice Sausages, 2 lbs. ..... 25¢
Legs of Local Spring Lamb, lb. ..... 39¢
Shoulders of Local Spring Lamb, lb. ..... 24¢
Legs of Pork, lb. ..... 24¢
Shoulders of Pork, lb. ..... 16¢

FREE DELIVERY PHONE 2368

NEW ENGLAND MARKET
At the Government Street Public Market

"TRY A NIP TONIGHT"

Grant's
BEST PROCURABLE
BLEND
Scotch Whisky
BOTTLED & GUARANTEED BY
William Grant & Sons Ltd.
PRODUCE OF SCOTLAND
TRADE MARK
DISTILLERIES
THE GLENFIDDICH AND BALVENIE GLENLIVET DUFFTOWN SCOTLAND

The Original Label—Look for It at the Vendors and Insist on GRANT'S "BEST PROCURABLE."

This advertisement is not published or displayed by the Liquor Control Board or by the Government of British Columbia

ONE MAN'S NECESSITY IS ANOTHER'S OPPORTUNITY

Good lots on Robertson Street, Foul Bay, for $200.00; and a fine lot corner Carnsew and Moss Streets, for $275.00.

J. C. BRIDGMAN, Agent 604 BROUGHTON STREET

GORDON HEAD

Seven Acres

of the finest soil, half cleared, and in

Fruits

CITY WATER

Close to motor bus route.

This is the Cheapest Land in the whole district at

$2,400

A Chance Not Likely to Occur Again.

Considerable May Remain on Mortgage if Required.

ARTHUR COLES

1205 Broad Street Victoria, B.C.

REAL ESTATE AND INSURANCES

PRINTING LITHOGRAPHING

THERE'S a lot of satisfaction in knowing that your desires will be carried out when you order from a dependable established business house, and to know that you will get value received, plus—

Printing That Helps

THE COLONIST

Commercial Department

Phone 197 Broad Street

BOOKBINDING PAPER RULING

VICTORIA BAGGAGE COMPANY

H.M. Mail Contractors

OUR SPECIALTY

Furniture Moved, Crated and Shipped
Pool Cars for Prairies and All Points East

We Can Save You Time and Money
Largest Vans in the City

Phone 2505 506 Fort Street

The Cameron Lumber Co. Limited

SPECIALS

Short length stock of all descriptions in Shiplap, Boards, Flooring, Ceiling and Siding, at attractive prices.

Building Material of All Descriptions

Prompt Delivery
Phone 864 or 3760

Mills at Garbally Road

COAL

BEST WELLINGTON

Lump, per ton $12.50
Nut, per ton $12.00

Victoria Fuel Co., Ltd.

1203 Broad Street—Phone 1377

A. R. Graham E. M. Brown

W. H. Westby & Son

Landscape Architects and Garden Designers
R.M.D. No. 1, Royal Oak, B.C.
Phone Colquitz 41.

By employing us you have the benefit of a lifetime's study of the art and craft of Landscape Architecture.

Wonderful Carpet Cleaning

CARPETERIA COMPANY

LATE OF 1019 COOK STREET

We take up, relay, resize, alter and remake carpets. Dyeing and dry cleaning. Vacuum for rent. Old Carpets Made into Fluff Rugs.

Only Address: 921 Fort St. Phone 1455

TERMS PORT AFFAIRS VERY ENCOURAGING

President of Chamber of Commerce Thinks Situation Appears Brighter.

Reporting to the directors of the Chamber of Commerce at the regular luncheon yesterday, the president, Mr. C. P. W. Schwengers, as to the situation relative to the proposed C.N.R. improvements at the Outer Wharf, said that the desires of the board seemed nearer in sight.

In compliance with the request of Sir Henry Thornton he had outlined the situation as it was understood by the local chamber. The memorandum covering the situation was read and approved of by the directors. He also read letters received by him with respect to the various aspects of the business, and these were very encouraging.

CLAIMS HEALTH IS PRIME ESSENTIAL

REEVE MACNICOL RETURNS FROM PENTICTON

Favors Government Taking Over Hospitals First—Tells of Fine Irrigation System

"It is my personal opinion that if the Provincial Government is willing to take over any department at present administered by public or semi-public bodies, then it should first of all consider the taking over of the hospitals in British Columbia. The first essential in a progressive community is health, and this question, I feel, takes seniority to even education. If a child or grown-up is to be of value to the community, then every safeguard should be taken to see that they receive adequate medical and hospital treatment when necessary."

Thus spoke Reeve Robert Macnicol, one of the Saanich delegates to the recent convention of the Union of British Columbia Municipalities, to The Colonist last night on his return from attending the sessions of that gathering at Penticton. He said that the convention was the most successful ever conducted by that body, and expressed personal gratification that Victoria was the city chosen for the 1925 meeting.

Reeve Macnicol stated that the union will, through its executive, place the educational question before the Government. Personally, he did not feel so sanguine as some of the other delegates that the Provincial Legislature would feel any keen desire to take over the schools and all the troubles that follow them.

Licensing Motor Drivers

Amongst the business transacted was the endorsation of the Good Roads League in its proposal that all persons driving automobiles in the Province should be licensed, stated Reeve Macnicol.

"Oak Bay's resolution that municipal councils should take over the administration of the police department, where the population was under 8,000, was amended by the Saanich delegates to include populations under 15,000, and carried unanimously.

Gas Tax Resolution

"In view of the decision of the convention to discuss the question of the Government taking over education in British Columbia with the Legislature, the resolution sent to the convention by Saanich, asking for one-half of the gasoline tax, was not endorsed by the resolutions committee, and under the circumstances we thought that it would not be advisable to force the resolution before the open convention.

"The delegates listened with sympathy to a statement made by Mr. Banfield, of Vancouver, covering the difficulties under which hospitals in British Columbia are operating at the present time, but upon a vote being taken the convention would not agree to the removal of the word "indigent" from the Provincial statutes.

Complaint at Oliver

"The only complaint heard in the Oliver district," said Reeve Macnicol, "was the doubt that the present cost of land was rather high for fruit-growing purposes. From a business point of view, no doubt, the higher cost is owing to the cost of the large irrigation system, but I believe it would be profitable for the Government to charge less for the land and so obtain suitable settlers and build up a prosperous community. There is a big future ahead of this part of the Okanagan.

"I had the pleasure of inspecting the Dominion Government dehydration plant at Penticton. Mr. McGillivray, the genial government official canning inspector, took us over the plant, and it was a revelation to us to see how various fruits were dried for the retail market. We saw pears and peaches being handled and when they have passed through the various processes, it is intended to supply the dried fruits direct to one or two grocery stores in each city, with a view to educating the general public as to what can be done with fruits of this kind," concluded Reeve Macnical.

OTTAWA ENTOMOLOGIST INSPECTS POSTS HERE

Finds Good Co-Operation Between Dominion Staffs and Agricultural Department.

An interesting visitor in Victoria yesterday was Mr. Arthur Gibson, Dominion Entomologist, who has recently been in Penticton attending the annual gathering of Western plant pathologists and entomologists. On Friday he made a trip to Duncan to investigate complaints that game birds, such as pheasants and grouse were causing damage to growing crops. Mr. Gibson's department administers the Migratory Birds Act.

Various posts of the Dominion Entomological branch in British Columbia were visited and inspected by Mr. Gibson, and he pronounced himself as well pleased with the progress being made through co-operation between the members of the Dominion staffs and officials of the Provincial Department of Agriculture, the latter confining their efforts to the spreading of knowledge among the fruit-growers and gardening occupations and the Dominion men carrying on very necessary research work.

Before leaving for the Mainland yesterday he had a long discussion with Mr. M. B. Jackson, K.C., chairman of the Provincial Game Conservation Board.

CORNS

Relief in One Minute

Now!—get relief in one minute from corns, callouses and bunions with Dr. Scholl's Zino-pads. They remove the cause—friction and pressure. Thin, easy to apply, antiseptic, healing. Three sizes. Nothing so quick and sure. At your druggist or shoe dealer.

Dr Scholl's Zino-pads

"Put one on—the pain is gone"

Home Made Bread is good for the Kiddies

Give the children all the fresh, home-made bread they can eat. Nothing makes them thrive so well.

ROYAL YEAST CAKES

The Standard of Quality for more than 50 years

NO HARBOR BOARD FOR VICTORIA PORT

COMMITTEE REPORT OF CHAMBER OF COMMERCE ADOPTED

Question of Advising Ottawa in Matter Left to Discretion of Chairman—Excessive Cost Factor

The Harbor Commission matter, which has been a debatable question for many weeks at the meetings of the directors of the Chamber of Commerce, was disposed of yesterday. The report of the special committee that handled the question was adopted as presented, but with the understanding that the chairman of the Chamber should use his discretion with respect to whether the matter should be reported to Ottawa at once or allowed to stand over for an opportune time for doing so. It was suggested that on the visit of Hon. Dr. J. H. King to the city that the opportunity might present itself to go into the details with him as to the attitude of the Chamber on the question.

The report of the committee which had gone into the objections to having a harbor board appointed here on account of the excessive cost that would be put upon the shipping entering the harbor, recommended in short that it was an inopportune time for the appointment of a board; that the Chamber opposed the appointment of such; that Ottawa should be acquainted with the feeling of the Chamber in this matter; and that a committee be appointed from the Board to advance the trade development of the port.

When the matter came up yesterday Mr. A. E. Todd moved that the report of the committee be received and filed and the committee discharged. He further proposed a resolution that in the opinion of the Chamber a harbor board would be inopportune at the present time, and that the Chamber was against any action in this direction being taken for the present.

No Need to Hurry

In speaking to the resolution he said he felt that there was no need of hurry in the matter of appointing a sub-committee to deal with the matter of seeking increase in trade for the port. There was a development association here and this body, he felt, would be a proper one to handle this aspect of the situation. He also felt that it would not be necessary to send a communication to Ottawa in this matter.

Mr. Schwengers contended that the Chamber, which was the premier business organization of the city, was the proper one to deal with such a matter, and the report of the committee should be followed and a sub-committee named to deal with the extension of trade through the port.

Mr. J. O. Cameron, who had been chairman of the committee that drafted the report, felt that everything that was in the resolution of Mr. Todd was in the report. He moved that the report be received and adopted and the committee discharged.

Report to Ottawa

Dealing with the point of reporting to Ottawa, it was pointed out by Mr. Cameron that at the time the committee had dealt with the question it had been represented that efforts were being made at Ottawa to have the board appointed. If nothing were being done along this line the necessity for making representations by the Chamber would not be urgent.

The chairman said that he had exact information that there was something being done in that direction at Ottawa.

Mr. Cameron felt that in that event that Ottawa should be advised as to the attitude of the Chamber in this matter.

The amendment of Mr. Cameron to adopt the report carried, it being understood that the chairman should use his discretion in the matter of acquainting Ottawa with the stand of the Chamber in this matter.

Coroner Finds Logger Died Accidental Death

BAMFIELD, Sept. 8.—Coroner L. A. Hanna, of Port Alberni, today held an inquest over the body of the late William Reid, who was killed in logging operations at Nitinat Lake on Saturday. Dr. A. D. Morgan, of Alberni, who performed an autopsy, found the unfortunate man had a broken neck, crushed chest and broken ribs. The coroner's jury returned a verdict of accidental death. The body was brought to Bamfield by the Bamfield lifeboat, and after the inquest taken to Alberni for burial.

UNION WINS OVER FORMER ENEMIES

CONVENTION PLEASES RATEPAYERS' PROTECTIVE BODY

Penticton Convention of Union of B.C. Municipalities Most Successful Ever Held

So successful was the Penticton convention of the Union of B.C. Municipalities that representatives of the Vancouver Ratepayers' Protective Association, hitherto regarded as opponents of the established order in municipal government, came away from the convention singing the praises of the Union, according to Reeve Lockley, president of the organization, who has returned to the city.

"The Vancouver ratepayers were present at the convention in the capacity of observers, watchful of the interests of the Vancouver taxpayers," Reeve Lockley told The Colonist last night. "We have always regarded their association somewhat in the light of enemies. But they found the achievements of the convention so satisfactory that they had nothing but praise for the Union when we left Penticton."

Best in Union History

"The convention was the largest and most successful ever held in the history of the Union," Reeve Lockley continued. "The presence of fifty-six delegates from different municipalities in the Province is significant of the fact that the municipalities now realize fully the value of co-operation. They realize that in concerted action alone their aims can be realized."

Hospitals, education and Wednesday closing were the three biggest questions before the convention. With regard to the first, the convention decided to instruct a commission from the Union of Municipalities to confer with a similar body representing the hospital boards of the Province in an effort to agree on a programme to lay before the Government.

Three committees, one on the Island, and two on the Mainland, were appointed to inquire into the education problem. They will hold a joint meeting in Vancouver on October 1 to crystallize their ideas into a definite plan to present for action from the Legislature. The Island committee consists of Reeve Lockley, Alderman Marchant, Reeve Macnicol and Municipal Clerk Blandy, of Oak Bay.

Store Closing

The delegates decided to ask the Government to abolish the system of closing all the stores for half a day each week, but to retain the forty-four-hour week for employees, leaving the question of the half holiday for the individual employer to arrange.

Alderman G. D. Christie, chairman of the city legislative committee, also spoke enthusiastically of the results accomplished by the convention, remarking that more business had been done than at any previous gathering of the municipalities.

THINKS CITY HAS TOO MUCH RACING

Chamber of Commerce Endorses Retail Merchants' Stand on the Subject

The retail merchants' section of the Chamber of Commerce has gone on record as of the opinion that there is too much horse racing being introduced into Victoria. A communication with respect to the suggestion of a sale of the Willows Fair Grounds had been referred to that body and the resolution, as presented at the meeting of the directors of the chamber yesterday was that it was opposed to the sale of the grounds to any person or company intending to use the same for horse racing.

Mr. Percy Scurrah, speaking for the section, said that the resolution had passed unanimously. Horse racing, he said, in the opinion of the retailers, had become a very serious matter in its effects upon the retail trade. It was felt that the city and the Province could not stand the drain put upon them by racing.

Mr. W. H. Munsie, as president of the B.C. Agricultural Association, was asked how the matter stood, but said that his organization had nothing officially before it.

The resolution of the retail section carried.

Angus Campbell & Co., Ltd.

1008-10 GOVERNMENT STREET

Novelty Overplaid Topcoats

With Fur Collars

No Fall Wardrobe is complete without a plaid topcoat. The daring patterns favored this Fall give them a jaunty sporting air that is youthful and becoming in many styles that are fur-trimmed. Soft discreet plaids and bold daring plaids compete with each other for fashion interest this Fall.

You are cordially invited to come in today and see them. You will be delighted with this interesting showing.

Priced From $45.00 Up

"Bi-Tex" Silk Stockings

Double Fabric in Black Only
At, Per Pair, $2.90

Exceptional Values in New Underskirts

Underskirts in fancy floral design in pink, grey, brown, navy and blue; made with six-inch kilted frill. Excellent quality and special value at $2.90

A fine selection of Baronette Satin Underskirts, elastic waistband and finished with deep hem or kilted frill; in shades of sand, bronze, cherry, grey, navy and black. Priced at ..... $4.90 and $5.90

The daintiest of Satin and Crepe de Chine Underskirts, in shades of marine, sand, orange, pink and white, with scalloped and straight hems or two-inch frill. Priced at ..... $7.75 to $9.75

Girls' Navy Serge Pleated Skirts with Bodice, Sizes 8 to 14 Years

Girls' Excellent Quality Navy Serge Pleated Skirts, made with bodice, for ages 8 to 14 years. A splendid skirt for school wear and exceptional value at ..... $2.25, $2.75 and $3.75

FLIRTS WITH CIVILIZATION

DUNCAN, Sept. 8.—An elk, not one of the benevolent and protective variety, but the real old-fashioned antlered kind, wandered a few days ago into the heart of civilization in the neighborhood of Quamichan Lake. It is many years indeed since one of these animals has been seen in this vicinity.

Food-value counts

Don't be deceived by bulk, when it comes to cereal foods. The largest package may be very low in food-values. Every particle of Shredded Wheat is rich in muscle-building elements and is easily digested. Cut out the heavy fat-making, heat-making foods and eat Shredded Wheat with fresh fruits and green vegetables. Two Biscuits with milk furnish all the energy you need for a half day's work. It is ready-to-eat—no kitchen worry or work.

The Canadian Shredded Wheat Company, Ltd.
Niagara Falls, Ontario

Shredded Wheat

The Daily Colonist

Established 1858

The Colonist Printing & Publishing Company, Limited Liability

J. L. Tait, Business Manager

Subscription Rates by Carrier and by Mail in Districts Contiguous to Victoria, Served by Colonist City Carriers:

Yearly $12.00
Monthly 1.00

Subscribers in ordering change of address should be particular to give both old and new address.

Subscription Rates by Mail:

To Canada, Great Britain, the United States and Mexico, except districts as above:

Yearly $6.00
Half-Yearly 3.00
Quarterly 1.50

All subscription rates payable in advance. Mail subscribers are requested to make all remittances direct to The Daily Colonist.

Tuesday, September 9, 1924

CABINET CHANGES

There is one point in connection with the inclusion in the Provincial Cabinet of Dr. K. C. MacDonald as Provincial Secretary that will probably give rise to some criticism in the months to come. It leaves the Minister of Education with too much work to do and the Provincial Secretary with too little. Dr. MacLean is apparently expected to administer both Finance and Education as well as the Department of Industries. The portfolio of Finance is sufficient for any one man. This will probably be realized as time goes on and a shuffle in ministerial offices will take place. It would appear at present that the Cabinet is large enough—some say too large—but that the work is not well distributed. In any case a Minister immersed in the manifold duties of the Finance Department and engaged in preparing a Budget which must be submitted within a few months can hardly be expected to have time to devote to educational affairs. At a moment when an educational survey is being held in the Province and when there is a good deal of discussion of educational affairs the Minister of that department of government should be expected to have much time to devote to its attention. What has been done through the inclusion of Dr. MacDonald as a member of the Cabinet may work out to the satisfaction of all concerned, but in the matter of the division of duties there seems an ill balance. It has been shown in the past that the duties devolving on a Provincial Secretary are not so onerous that he cannot manage some other department of Government as well.

HUDSON'S BAY RAILWAY

The Montreal Gazette is one of the many newspapers which cannot agree to a policy of completing the Hudson's Bay Railway. It points out that on the supposition that the scheme might be practical its completion would mean the "drying up of business over the Canadian National lines through Lake Superior ports." This would lead to larger deficits in the operation of the national road. The Gazette says Canada might stand this if the game was worth the candle, because what is good for the Northwest is good for the Dominion. That newspaper points out, however, that no reputable grain merchant or prominent financier has pronounced in favor of the project. Here is how The Gazette summarizes the situation:

"Politicians declare in favor of the project, as Mr. Motherwell did at The Pas, because that course is expected to make them popular with uninformed farmers; engineers state that a railway to the Bay can be constructed and docks built at the terminal if the price is forthcoming; but of the business aspect none speaks convincingly. A route closed when wheat shipments begin and opened when wheat shipments cease is scarcely to be approved as useful in the carriage of wheat from the Canadian Prairies to British ports."

SLEEPING SICKNESS

The mystery of encephalitis lethargica (sleeping sickness) continues to puzzle the medical fraternity of Britain. The contention has now been put forward that it is a disease which makes criminals. The cause of the disease appears to be unknown, but the after-effects have been studied, and they are of a character calculated to create some alarm. Of these effects Dr. Charles Glen has included some remarks in the annual report of the Metropolitan Asylums Board. The cases reported to have recovered from the "sleepy sickness" exhibited, in the first instance, a remarkable lack of control over their emotions. Later Parkinsonism developed, the patients became listless, the victims of muscular twitchings and spasms and exceedingly weak. Dr. Glen believes that the emotional state possesses very great medico-legal interest. Dr. Glen goes on to quote his experiences with a number of cases. Among these he alludes to a boy who manifested uncontrollable impulses for thieving, to a girl who turned troublesome and quarrelsome and liable to attack patients and nurses without provocation or warning; to general mental and physical deterioration in others and to other of the devastating sequelae which may follow even mild attacks. Dr. Glen adds:

"It seems that the disease may pass through a phase in which physical changes are the only prominent feature, so that crimes may be committed for which the offender is not fully responsible, although he may appear, as regards intelligence, quite capable of exercising control over his actions." There have been 4,000 cases of this sleepy sickness notified in Great Britain since March of the present year.

UNITED EMPIRE LOYALISTS

It is a matter of high interest to residents scattered all over Canada to know that arrangements are being made to publish a "Book of Remembrance" of the 140th anniversary of the settlement of Upper Canada by the United Empire Loyalists. This is an outcome of the reunion held at Belleville last June. It is proposed to include in the book as extensive a list as possible of the names and addresses of descendants of the original United Empire Loyalists who are now living. Mr. W. C. Mikel, the Mayor of Belleville, is issuing an appeal for the following information:

1. Names of all persons now living who claim to be descended from original United Empire Loyalists.
2. Their addresses.
3. Name of original United Empire Loyalist ancestor if available.
4. Any further information concerning Loyalist ancestor or family.

The desire is in the years to come to have as complete a knowledge as possible of the United Empire Loyalists. That is the reason for the "Book of Remembrance" which should provide an illuminating record of the names of those who were among the sturdiest of the stock which have built up the Dominion.

Effects of over-taxation are drawn attention to by The London Evening Standard which says: "Not only are many capitalists prevented by taxation from extending their enterprises, but they are tempted to divert money from enterprises which further taxation may render unprofitable, and to spend it on the pleasures of the moment. The income-tax payer who is not a capitalist is affected in a different way. If married, he economizes in directions which affect the more vital industries rather than in those which affect pure luxury trades. If single, he tends to remain single, and thus deprives the nation of those elements in the population on which it largely depends for its progress in all the arts which increase wealth and enlarge the frontiers of knowledge."

A Federal by-election in Northumberland County, New Brunswick, will take place on October 7. The vacancy was caused through the death of Mr. John Morrisey (Liberal) who had represented the constituency since 1921. Although the Liberals won this seat at the general election it is by no means sure that they will hold it at a by-election, although Northumberland has been Liberal for the past twenty years. The majority in 1921 was over 1,500 but in New Brunswick political opinion is in a fluctuating state.

The promise of Mr. E. M. Macdonald, the Minister of Defence, that it would be the duty of the Government to create a public opinion in favor of a Canadian Navy was not implemented during the by-election campaigns in St. Antoine and Rimouski. Nothing seems to have been said on the subject and Mr. Mackenzie King in hi srecent series of speeches was silent on the problem as of yore.

UNITY SENTIMENT SPREADS ON ISLAND

Mr. H. G. Wilson Has Been Named as New Director of Chamber of Commerce

To fill the vacancy created on the board of directors of the Chamber of Commerce by the resignation of Gen. R. P. Clark, Mr. H. G. Wilson was unanimously elected at the meeting held yesterday. In moving the appointment, Mr. B. C. Nicholas referred to the deep interest that had been taken by Mr. Wilson in the matter of the improvement of the roads of the Island and also in the tourist trade that was being attracted to the city and the Island.

At the meeting, in the report of the meeting of the Island Boards of Trade, Messrs. C. P. W. Schwengars and B. C. Nicholas alluded to the important part which the question of the Island highways played in the discussions that were held. There was a decided feeling that the Island must stand united in this matter of road improvement and the development of the tourist trade.

The chairman said that everything that could be done to unify the sentiment among the different communities on the Island should be attempted. He had found that there was a growing feeling outside of Victoria that this city was working in the interests of the whole of the Island and this should be fostered.

Another move in the direction of this unifying spirit was alluded to by Mr. A. E. Todd on behalf of the special committee having in hand the arrangements for an up-island excursion. It had been decided that this should be by motor, but the remainder of the arrangements were as yet in a tentative state. It had been suggested that September be the month for the excursion and that it occupy about four days.

Qualicum Girl Makes Attempt to Shoot Self

NANAIMO, Sept. 8.—Using a .22-rifle, which had been sawed off to revolver length, Florence May Turner, aged 24, on Sunday afternoon attempted suicide. According to the police the gun was held against the right ear when discharged. The shooting took place at the home of the girl's parents at Qualicum and, it is said, the young woman was temporarily deranged. She was brought to the Nanaimo Hospital today, where her condition is considered critical.

Note and Comment

By R. B. D.

The Patriarch of The Colonist, who, notwithstanding the fact that he carries upon his upright shoulders the weight of more than four-score years and the cares of a large and growing official family, sets forth in the morning like a ghillie upon the mountains when the dew is on the heather, does not seem to approve of our dallyings with Our Lady Nicotine.

• • •

He ordinarily salutes us cordially in the morning, and tells us an interesting little story, and dismisses us with a benediction in the evening when the toil of the day is over. Yesterday morning his greeting did not appear to be quite so cordial as usual, and there was a look of disapproval in his eye. One of our colleagues has already noted the fact that this father of a large and more or less interesting official family does not approve of the use of tobacco in any form.

• • •

We also have had several arguments with the Patriarch on the same subject. We have pointed out to him that Thomas Carlyle, known at one time as The Sage of Chelsea, a Scot who was not without honor in his own country, and in most of the other countries of the world, was an inveterate user of tobacco, that he was said to have bought his clay pipes by the box and burned tobacco by the pound in them; and he has asked us if we have ever thought of the kind of man Thomas Carlyle would have been if he had been one hundred per cent instead of merely seventy-five per cent efficient, the eclipse of the natural powers manifestly being due to the use of tobacco. Shakespeare's brilliant light, we were told, would have been merely the feeble gleam of a tallow candle compared with the grand flame of Carlyle if the latter gentleman had not spoiled his literary style, his digestion and his temper by over-indulgence in tobacco.

• • •

Then we were asked to consider the manner in which Carlyle treated his wife, Jane Welch, a woman of greater and grander parts than her garrulous, ill-tempered consort. He made her life miserable. He did not mean to do that of course, and would not have done it if it had not been for the influence of tobacco upon his stomach, for everybody knows that sensations aroused in the stomach react upon the brain and upon the temper and disposition. We were also asked to consider what a lover and husband an unspoiled Carlyle would have been, to remember what sorrow and remorse he displayed when his wife was taken from him, how tenderly he conveyed her remains to the North Country she loved so well, and where she spent the only really happy years of her life. The bereavement actually broke the great heart of the Grand Old Man—for he was great and grand notwithstanding certain frailties of disposition.

• • •

It would have been useless for us to point out that possibly Carlyle never would have had the courage to rewrite his "History of the French Revolution" but for the consolatory influence of his clay pipes and his pigtail tobacco. The end of Carlyle was tragic, and the tragedy was due to worship of My Lady Nicotine.

• • •

Then we thought of the case of Sir James Barrie, who began life as an ordinary newspaper reporter, and has become one of the most successful authors of this or any other day. Sir James' books have been read by millions of people, and would be read by millions more if he would write more of them instead of wasting his talents upon mere stage productions such as "Peter Pan." But what could you expect? Sir James Barrie is a Scot, and there is more money to be made out of royalties upon plays than can be extracted from publishers.

• • •

Barrie also is a worshipper at the shrine of My Lady Nicotine. He is noted for the peculiar whimsicalities of his humor and for the fine delicacy of his sentiment. He was unspoiled when he wrote "The Window in Thrums." Then he began to associate with newspaper men and acquired some of their bad habits, including the evil habit of smoking tobacco. If he had read the idyll of Little Tommy Read before he descended into England he might have been saved. It would have been futile to suggest to our patriarchal friend that probably Barrie's genius is to some extent due to visions he sees in clouds of tobacco smoke. The fact remains that Barrie as a literary machine only delivers seventy-five per cent of his power. The other twenty-five per cent is consumed in the pipe.

• • •

We asked what about the case of Colonel Newcome, the noblest, the most unselfish, the most self-sacrificing, the most beautiful, and to us the most real character in all fiction, a proud and gallant, and yet not an arrogant, gentleman—what would the colonel have been without the eternal cheroot in his mouth? Smoking did not mar his character. His end, too, was tragic, but it was beautiful. Yet the colonel will stroll through the streets of London as long probably as there are streets in London, swinging his cane and puffing at his special brand of Indian cigar. Gilbert Chesterton says in one of his essays that some of the books of Charles Dickens can be read over and over again with pleasure, that one of them he has read millions of times. One of the statements is true; the other probably is somewhat exaggerated; but there is no doubt that most of the books of both Dickens and Thackeray can be read over and over again with pleasure and profit. That is why we wonder to hear some people complaining about there being nothing worth reading in the public library, and marvel at the sort of rubbish they do read.

• • •

But we were discoursing on the subject of tobacco. We got away from that subject for a moment because of a conviction that nothing can remove the rooted prejudice from the mind of our friend and mentor that no reason can be given for the use of tobacco in any form. If we had suggested that Bruce probably had his morning smoke before falling upon the English army at Bannockburn, he probably would have retorted that that was the reason why the Scottish King did not complete his work and establish his throne permanently in London. He was only seventy-five per cent efficient.

Canada's Story Day by Day

By BLODWEN DAVIES

SEPTEMBER 9

At this time in 1664, the problem of the coureur de bois was engrossing the attention of the chief men of New France. Out of a population of ten thousand people, all told, eight hundred young men had deserted the ranks of the farmers and traders and had succumbed to the lure of the woods and the untrammeled life of the Indians and had become coureurs de bois. They made up a picturesque lot of gay young daredevils who defied all the laws of the colony in their pursuit of beaver skins. The efforts of the Government to completely control the fur trade had driven the young men into illegally intercepting the Indian hunters and purchasing their skins. They were gradually forced farther and farther back into the woods, and the wilder their lives became, the greater the attraction to the youths of the colony. Nothing could stem the exodus of men so badly needed in other pursuits. There was a fascinating element of danger in the forbidden trade, for branding and the galleys for life were the punishments inflicted upon those unlucky enough to be caught. When they visited the towns the coureurs de bois assumed the airs of nobles, swaggering about with swords, lace ruffles and buckled shoes. Montreal was their headquarters and the intrepid Du Lhut their leader. At times they could not restrain themselves and invaded the settlements as naked as the red men they were emulating. On the whole whole, however, they introduced a note of reckless gaiety and animation into the early life of Canada.

Today, September 9 Is the Anniversary of:

Birth of Admiral Sir Philip Bowes Vere Broke, hero of the historic fight between the Shannon and the Chesapeake; Broke Hall, near Ipswich, 1776.

Birth of Richard Chenevix Trench, successively Dean of Westminster and Archbishop of Dublin, noted as poet and philologist, author of "The Study of Words"; Dublin, 1807.

Death of King James IV of Scotland in the Battle of Flodden; 1513.

Death of Bernard Siegfried Albinus, eminent anatomist; Leyden, 1770.

Death of Rev. Gilbert Wakefield, theological and political writer; London, 1801.

Battle of Kassassin, in Wolseley's Egyptian campaign; 1882.

Admission of California as a State; 1850.

Monday Anniversaries

Birth of Lodovico Ariosto, the Italian poet, author of "Orlando Furioso"; Castle of Reggio, in Lombardy, 1474.

Birth of John Leyden, scholar and poet; Denholm, Roxburghshire, 1772.

Death of Thomas, Duke of Gloucester, murdered by order of his uncle, King Richard II; Calais, 1397.

Death of Amy Robsart, unfortunate wife of the Earl of Leicester, under suspicion of foul play; Cumnor, 1560.

Death of Francis Quarles, poet, best known for his "Emblems"; London, 1644.

Death of Joseph Hall, Bishop of Norwich, noted controversial writer; Higham, Norfolk, 1656.

Taking of Sebastopol by the Allies; 1855.

Zeppelin raid on London; 1915.

HOLIDAY COMMITTEE SCHEME ENDORSED

Chamber of Commerce Directors Approve Proposed Action Relative to Weekly Closing Legislation

The recommendation of the Retail Merchants' section with respect to the formation of a joint committee of various public bodies to work out a plan for dealing with the weekly half-holiday, so that it may be laid before the Legislature, was endorsed by the Chamber of Commerce directors yesterday.

Mr. H. B. Stevenson explained that there was a difference of opinion on this matter between the cities and Interior points. Last year, at a meeting of retailers, a straw vote had been taken, and had revealed the fact that this divergence of opinion existed. It was felt that this matter was something in which all classes in the community were interested. For this reason it had been suggested that it might be dealt with by referendum in any municipality, so that an arrangement might be entered into that would be agreeable to employers and employees of every point individually. This had been presented to the Government, but no action had been taken.

Ex-Legislator Saves Woman From Drowning In River at Courtenay

COURTENAY, Sept. 8.—A very creditable act was performed by Mr. Hugh Stewart, a well-known resident and former member of the Provincial Legislature, on Friday afternoon when, flinging off his coat, he unhesitatingly plunged into the water and went to the rescue of Mrs. Thos. Gwilt, whose shouts for help attracted Mr. Stewart's attention. The incident occurred at the swimming pool in the Puntledge River in Courtenay. Mrs. Gwilt, who is by no means a strong swimmer, appears to have lost confidence when in deep water, and but for the timely help of Mr. Stewart the consequences might have been very serious.

Letters to the Editor

No letter to the editor will be inserted except over the proper signature and address of the writer. This rule admits of no exception.

Last Poem of Robert Burns

Sir,—I have just received from a friend in Scotland the following copy of what is believed to be the last poem written by Robert Burns, and not appearing in any volume containing his works.

As this may be of interest to many of your readers you will perhaps find space for it in an early issue of your paper. The following note accompanies the poem:

"This poem, supposed to be the last written by Burns, has come into the possession of Mr. J. McGregor Murray, of the Clan Gregor Society, through a relative of his, Mr. Donald Grant, Waikonaiti, New Zealand, who died recently. The poem is dedicated to Miss Jessie Lewars, who attended the bard in his last illness, while his wife, Jean Armour, was herself in a delicate state of health. The poem is said to have been composed only five or six days before Robert Burns passed away. Miss Lewars, whose brother was a fellow officer with Burns in the Excise, was a kind neighbor of the poet and his family in Dumfries. Other verses written to her by Burns were included in his published works, but this particular one was withheld, and found its way to New Zealand. The question is being asked why this poem was not given up with the others. None now living can answer that query; but Jessie Lewars may have regarded this last tribute from her dear friend as of too sacred a character to give to the world, considering the circumstances under which it was composed."

P. J. SINNOTT.

511 Selkirk Avenue, Victoria, B.C., September 3, 1924.

To Miss Jessie Lewars

The sun lies classed in amber cloud,
Half hidden in the sea,
And o'er the sands the flowing tide
Comes racing merrilie:
The hawthorn hedge is white with bloom,
The wind is soft and lown,
And sad and still you watch by me
Your hand clasped in my own.

Oh, let the curtains bide, Jessie,
And lift my head a wee,
And let the bonnie setting sun
Glint in on you and me.
The world looks bright and fair, Jessie,
Near loving hearts like you,
But *puirtith's blast sifts simmer love,
And makes leal friendships few.

How often in the dreary night
I clasp my burning hands,
Upon thise throbbing, sleepless lids,
O'er eyes like glowing brands;
And wonder in my weary brain,
If haply when I'm dead,
My old boon friends for love of me
Will give my bairnies bread.

Oh! did the poor not help the poor,
Each in their simple way,
With humble gift and kindly word,
God pity them I say.
For many a man who clasped my hand,
With pledges o'er the bowl,
When the wine halo passed away,
Proved but a niggard soul.

Oh, blessed hope, 'midst our distress,
There is a promise made,
That in the day the rough wind blows,
The east wind shall be stayed.
A few short years and those I love,
Will come again to me,
To that bright realm without a sun,
That land without a sea.

Oh, Wilt thou gang o' nights, Jessie,
To my forsaken hearth,
And be as thou hast been to me,
The truest friend on earth?
Sae sweatly in your linnet voice,
You'll sing my weans to rest,
While Jeannie leans her weary head
Upon thy loving breast.

Ah, what is fame? Its wealth of lays
Cools not the fevered brow;
Will't tell his name in future days,
Who whistled at the plough;
And wrote a simple song or two,
For happier hearts to sing,
Among the shining sheaves of corn,
Or round the household ring.

Yet would I praise the bubble fame,
If but my artless lays,
Bore thy sweet deeds and lovingness
For future time to praise:
True soul, I bless the poet skill,
Which won a friend like thee,
Whose love twixt thoughts of home and heaven
Is with me constantly.

—Robert Burns.

*Poortuh or puirtith (poverty).

YELLOW CAB MAKES BIG CUT IN FARES

President Barney Olson Announces Twenty-Five Per Cent Reduction in Rates

The Yellow Cab Company, of this city, of which Mr. Barney Olson is president, announced a 25 per cent cut in rates yesterday. The new rate is now thirty cents for the first third-mile and ten cents for each additional third-mile.

"This cut is a fulfillment of our promise we made some time ago, that if the public gave us their support we would lower our rates," stated Mr. Barney Olson in making the announcement yesterday. "Should Victorians still continue to patronize the Yellow Cabs and business still continue to increase the way it has done the past year, there will be still another cut."

The Yellow Cab Company has branches in every city of any size in Canada and the United States, and the growth of the business has been due to the excellent service given and the fair way of making charges. No charge is made for going to or from a call.

Self-Styled Emir Deported

WASHINGTON, Sept. 8.—Sjad Zerdeckeno, who styled himself Emir and ruler of Kurdistan, today was ordered deported from the United States by Assistant Secretary of Labor White.

FIFTY YEARS AGO TODAY

(From The Daily British Colonist of September 9, 1874.)

Opposition—Several wealthy citizens of Montreal have combined to start an omnibus line in opposition to the City Passenger Co. The new company starts with a capital of $100,000. It is intended to materially reduce rates.

Steamer Departures—The Enterprise for New Westminster, the Maude for the East Coast, Otter for Comox, North Pacific for Puget Sound, sailed yesterday morning. The steamer North Pacific carried with her the Phelps Dramatic Company and about twenty passengers.

New Westminster—Harvesting in the settlements is nearly over. There have been unusually heavy rains. The annual shoot for the Seymour Cup will be held next Saturday.

BLUE RIBBON BAKING POWDER

Blue Ribbon is the one baking powder you need for any purpose and the best for every purpose. Try It.

Send 50c. to Blue Ribbon Ltd., Winnipeg, for the Blue Ribbon Cook Book bound in oilcloth—the best cook book for every day use in Western homes.

12

Notice to Breeders of Livestock

Mr. Erick Bowman, the discoverer of The Bowman Remedy, claims that in treating 70,000 cattle in the United States, the results have been successful in 98% per cent of the cases treated.

Are your dairy cows and heifers causing you trouble? Are you obtaining results in calves and milk that satisfy you? Do your cows (according to your knowledge of their capacity) produce as much milk as they should—or are you marking time and feeding a number of boarders that should be sent to the butcher?

These are matters that can be put right. Delays are fatal. Why not consult

The Erick Bowman Remedy Co.
Office and Factory, 518 Yates Street

Particulars will be furnished upon application to the manager.

Disabled Soldiers Want Work

Owing to lack of orders we have had to put our men on half time. Don't let this continue. Bring in your order today. Don't delay.

Full Value for Your Money

The Red ✚ Cross Workshop

584-6 Johnson Street (Just Below Government) Phone 2169

"WHERE WOUNDED WELCOME WORK"

Chesterfields and Easy Chairs

Now is the time to buy Chesterfields, Couches, Davenports and Easy Chairs, made in our own workshop at reasonable prices. Fine line of coverings to choose from. Chesterfield 3-Piece Suites from $100

PATRONIZE HOME INDUSTRY

SMITH & CHAMPION

1420 DOUGLAS ST. "THE BETTER VALUE STORE" UNITED

DEWDNEY ELECTION IN APPEAL COURT

LIBERAL CANDIDATE MAKES MOVE TO SECURE SEAT

Attempt Made to Unseat Mr. J. A. Catherwood, the Conservative Representative

The appeal in the Dewdney election will come before the Court of Appeal here today. The appeal is taken on behalf of Mr. C. Maxwell Muir, the Liberal candidate, against the decision of the County Court judge who, on a count made by him of the ballots cast at the late Provincial election, awarded the seat to the Conservative candidate, Mr. J. A. Catherwood, with a majority of 13 votes.

The appellant will be represented by Mr. Gordon McG. Sloan, of Vancouver. Mr. Catherwood will be represented at the hearing by Mr. W. J. Taylor, K.C., and Mr. R. H. Pooley.

NOMIUS PYRRAEUS HERE

Dominion Entomologist Claims That Kettle Valley and Vancouver Are Invaded

Nomius Pyrraeus have been found at Vancouver. Also they have been seen along the line of the Kettle Valley Railroad. What is more important, they may be on Vancouver Island!

The powerful Nomius Pyrraeus, despite its unwieldy name is not a member of a new tribe of gorillamen; neither is it an animal or a fish or a bird. It's a bug, a bug only a third of an inch long, according to Mr. W. Downes, Dominion Entomologist stationed in this district. But, according to the same authority, it possesses an odor out of all proportion to its size—an odor that is more horrible than a two-months-old dead camel—more horrible than a whole drove of angry skunks. If inclined that way, it can chase all the human occupants out of a large room, no matter what stripe their politics, it is said.

Mr. Downes observed yesterday that the bug, or rather beetle, is very rare in this part of the world, but has several times been reported on the Pacific Coast. He believes that the continued dry weather has brought it out of its accustomed haunts and has driven it into British Columbia.

REALTORS TO GREET INTERNATIONAL HEAD

Victoria realtors will have as their guest in the city today Mr. H. R. Ennis, president of the National Association of Real Estate Boards of the United States and Canada.

Mr. Ennis, who is a prominent realtor of Kansas City, Mo., will arrive about 6:30 p.m. from Bellingham, and will be accompanied by Mr. F. S. Barrett, of Spokane, president of the Northwest Real Estate Association; Mr. F. W. Zimmerman, secretary; and Mr. Bonnar and Mr. Behnson, of Seattle.

Mr. F. B. Pemberton will entertain the visitors, members of the local Real Estate Board and friends at dinner at 7:30 this evening. Mr. Ennis will speak on business conditions in the Northwest as he has seen them, and also on the work and objects of the national association.

Coming! Studebaker's 1925 SURPRISES with JAMESON MOTORS LTD.

The man that stokes the big furnaces is a good judge of Coal. He uses

CASSIDY WELLINGTON

in his home, knowing it is most efficient and economical.

It analyzes higher in heating value than any coal mined on the Island.

Weston Coal Co.

1700 Douglas St. Phone 828

Style with a Smile

Arch Triumph Shoes

A happy combination of tasteful style and appreciated comfort is afforded in Arch Triumph footwear.

No other shoe, Madam, offers such eye-delighting and foot-fitting qualities. And the price is such as to interest every woman seeking the precious advantages which an alliance of fashion and comfort brings.

$11

KID LACE OXFORDS —brown or black

STRAP PUMPS —black kid or patent leather

Stop in at our store for a fitting—then decide.

Exclusively at

Maynard's Shoe Store

649 Yates Street Phone 1232

WHERE MOST PEOPLE TRADE

THERE IS A NOTABLE CHARACTER IN OUR DIGNIFIED SERVICE

B.C. FUNERAL CO. HAYWARD'S LTD.

2665 DOUGLAS

STAR CONSTRUCTION COMPANY LIMITED

PHONE 307

Shirts to Order

To some men the very name "ready-made shirt" gives them a creepy feeling and when they get into one that creepy feeling increases, and soon the shirt is in creases; next, the poor fellow's face is in creases and people think he has business troubles.

Star textile is making beautiful shirts to order—need a few?

Sidelights on a Great Industry

A BUSINESS BAROMETER

CONDITIONS IN THE FOREST INDUSTRIES REGULATE THE PROSPERITY OF THE PROVINCE

Lumbermen Furnish Main Clientele of Business Firms and Professional Practitioners

A WELL-KNOWN B.C. retail merchant remarked recently: "The lumber trade is my business barometer. I regulate my business, my advertising and the activities of my sales department by the strength or weakness of the lumber market."

Another prominent Vancouver retail merchant says: "I cannot say, of course, how many of my customers are actually loggers or lumbermen, or their wives, or sons or daughters, but I do know that if I lost the business I do with the people who depend on the lumber industry for their income, I would have to shut up shop and move out of British Columbia."

Forest Industries Motive Power

These two cases go to prove the truth of the statement that the Forest Industries are the motive power of this Province's progress.

One-fourth of the working population of British Columbia are on the payroll of the lumber industry and they, with their families and dependents, must necessarily constitute the main support of the storekeeper in our cities, towns and settlements.

How many of these, but for the business the lumbermen brings them, would also be compelled to "shut up shop and move out of British Columbia?"

This series of articles communicated by the Timber Industries Council of British Columbia.

King John of Saxony did more than any other man to popularise Dante in Germany, through his translations.

THE Quality Tells TEA JAMESONS THATS WHY Sells

Will You Accept This Happiness ?

The "AMPICO," which will permit you to play Ornstein's, Rachmaninoff's, Kreisler's, and other world-famed artists' piano selections so perfectly that you feel the artist himself is actually playing for you and your friends.

Be convinced — Come and hear the "Ampico."

Willis Pianos LIMITED

1003 Gov't Street Phone No. 514

SILK CARRYING RECORD BROKEN

PRESIDENT JEFFERSON BRINGS $16,000,000 CARGO

Rich Shipment on Jackson Transferred to Jefferson—Number of Passengers Totals 458

In order to deliver the richest silk cargo that has ever been brought from the Far East aboard one liner, the Union Pacific Railway had to arrange three special silk trains, comprising thirty-five cars, to be on hand at Seattle when the President Jefferson arrived at 3 o'clock Sunday afternoon.

The Admiral-Oriental liner docked at Ogden Point at 3 o'clock Sunday morning, fully twenty-four hours ahead of schedule, with the largest shipment of silk that has been brought from the Orient by one ship. There were 8,200 bales of silk and 600 cases of silk goods on board altogether. This shipment is valued at $16,000,000, and includes not only the President Jefferson's silk but that of the President Jackson, which was delayed at Kobe effecting repairs, which resulted from a typhoon into which she ran.

At Victoria the liner discharged some 150 tons of cargo and 150 bags of mail. There were 3,000 bags of mail for Seattle. The passenger list, which included that of the Jackson's, totalled 458, comprising 230 saloon and 228 steerage.

NEW LIST

Brunswick Records

Hear

Al Jolson

Sing

"MANDALAY"

KENT'S Phonograph Store

641 YATES STREET

Britain Sets Example to World in School Health

Condition Is Steadily Improving, According to Dr. Eva McCall, of Public Health Service Staff, London, Who Is Now Visiting Victoria—Tells of Progress Made Under Act Passed in 1907—One Beneficial Effect of War Is Described

DR. Eva McCall, until three years ago connected with the Public Health Service in England since 1908, is a visitor in the city for a few days. She is now on her way back, after some months' absence from the Old Land, to take up the work again. This, she explained to a Colonist reporter, has to do with the medical inspection of school children, which became compulsory in England in 1907, under the Elemetary Education (Administration Provisions) Act. The whole world has watched the experiment with the greatest interest, and has learned tremendously from England's experience. None of the newer countries had quite so vast a problem, and consequently it is perfectly natural that to England, where the very finest brains and skill were called into service in solving the difficulties, the Dominions overseas and other countries should look for wise direction.

It is only sixteen years since medical inspection of school children became compulsory in the Old Land. Yet anyone visiting England today after any considerable absence must have detected a radical alteration in standards. There are still, in all the bigger cities, great slums, big districts populated by the very poor. But the slum is no longer so viciously irredeemable, nor the poor so hopelessly ignorant as twenty or even ten years ago. Health conditions in the homes are improving, says Dr. McCall.

She sees in this fact one of the few happy effects of the war. Soldiers mobilised from the slum districts went to the front and for the first time in their lives came under the exacting standard required by the Army Medical Corps, an organization which has had no effective counterpart in the whole of history. These Tommies, no matter from what state of poverty they were taken into the army, returned to England after their experience of camp life in France with a very considerably enlarged conception of the meaning of sanitation, cleanliness and health. This improved standard has all been to the good of the health campaign.

In the Schools

Dr. McCall gave a detailed description of the methods of medical inspection of school children, school clinics, etc. The age of compulsory attendance in the schools of England begins at five and ends at fourteen. In some of the poorer districts where the mothers need to leave the home to work, children may be admitted—at the discretion of the teachers—at the age of three.

All children are medically examined at least four times during their school life; first, on admission to the infant department; second, between the ages of eight and nine; third, between eleven and twelve; before leaving at the age of fourteen. If necessary examination is made oftener.

All children with defects are brought up and re-examined until the defects are removed. A wide system of school clinics provides for treatment of teeth, eyes, nose and throat. Investigation as to the home conditions, earning capacities of parents and other details of the kind are left to what is known as "Care Committees," composed of voluntary and paid workers, and if it is discovered that the family is in a position to pay for the treatments, that is exacted.

Treat Defects

A member of the Care Committee is present at the time of the child's examination. Parents are also expected to attend so that they can hear the doctor's report. At this examination arrangements are usually made for the treatment of any defects that are discovered. In a short time there is a re-examination. If the treatment called for has not been received the parents are warned. Under the Children 1908 Act, Dr. McCall explains, parents can be brought before the magistrate and forced to give their children the required attention. But this is a last resort only sought in extreme cases.

Cleanliness

In the matter of cleanliness there has been a notable improvement during the past few years, Dr. McCall notes. There is still some trouble, but the problem is nothing like it used to be. In London "Cleansing Stations" have been introduced to deal with some phases of this, the children where necessary being sent by the nurses.

An amazing number of special schools are provided. For the mentally defective, for the physically defective who have heart trouble or other diseases which make it impossible for them to stand for long periods at their lessons; open air schools for children with tubercular troubles, deaf schools, schools for the blind, schools for the hard-of-hearing children, others for those who have infectious eye complaints of one kind or another, are but a part of the great system which comes within the purview of the Board of Education.

Compulsory Health

Medical inspection of school children became compulsory in 1908, although London and two or three of the provincial towns had medical inspection before that. The effect, says Dr. McCall, has been an enormous improvement in the health of the children. In the early days there was a considerable amount of opposition on the part of the parents, particularly in the provincial towns and country districts. But today one rarely encountered any difficulty, certainly never from London parents, who took much pride in the health and personal appearance of their children, and not infrequently voluntarily brought them up for medical examination. Where any opposition is experienced in regard to treatment or other parental neglect the case may be referred to the National Society for the Prevention to Cruelty to Children, an organization which has proved of tremendous assistance to the School Medical Service.

Free Milk

Dr. McCall referred to the feeding of under-nourished children in the schools. In extreme instances, where it is known that the child has had nothing before arriving at school, breakfast is provided. In cases of destitution free meals are given. Children are also put on the free milk list if it is known that the parents cannot pay. There is an infant department in all the big elementary schools, and here any afternoon the little tots whom circumstance has forced into the classroom at the tender age of three or four years, may be seen asleep in their tiny hammocks or on cushions.

Reference to this recalled to Dr. McCall the fact that in its health work the department in London impresses on all parents the importance and value of sleep for the child. It also provoked her to make an observation concerning a condition which she had noticed here.

"You have abundant sunshine, fresh air, all the good things that we find so hard to get in our big cities in England. But your children seem to me to sit up too late. Sleep is so important. A child of five or six should sleep the round of the clock; a child of eight or nine should be in bed by eight every night, and have at least ten hours' sleep."

California Methods

Dr. McCall was very much impressed with methods in use in Los Angeles and Los Angeles county in dealing with juvenile delinquents. She recently visited at Whittier the California state school for delinquent boys. One of the things which most struck her was that there is no such thing as corporal punishment there. The superintendent had an extraordinarily happy influence over the boys, and instead of using repressive measures for controlling the delinquents, every effort was made to find out each individual lad's particular metier and giving him training and occupation with that. A very troublesome boy was found to be ardently fond of motor mechanics, and from the moment when was put into motor workshops he ceased to cause the authorities a moment's anxiety. The moment the delinquent is admitted he is given a thorough medical examination, then for a few days he is put under observation with a view to finding out just what his particular aptitude or enthusiasm may be. The boy is then allotted to the bakehouse, the furniture making shop, the motor repair works, or whatever other class is provided.

"The boys are obviously so happy; there is an utter lack of an atmosphere of fear or repression; when the superintendent entered the shop where they were working the boys went on unconcernedly and quite naturally with whatever they were doing. In fact, there was a wonderful feeling of well-being everywhere," recalled Dr. McCall, who was greatly impressed with all that she saw.

At Whittier the delinquent boys are settled out under the "cottage system," living in little houses, each of which has its so-called "father" and "mother," the idea being to maintain the ideal home influence and surroundings as nearly as possible. The dormitories are nice and comfortable, and boys have even lights over their beds so that they may read there if they wish.

Dr. McCall is leaving tomorrow for Vancouver, on her way to England, but expresses her intention of returning to Victoria again in three or four years' time.

Priest Convicted of Forgery

DENVER, Col., Sept. 8.—Rev. Walter A. Grace, priest and former pastor of the Shrine of St. Anne at Arvada, Col., convicted of forgery of liquor withdrawal permits in June, 1923, must serve his prison sentence of two years imposed by Judge J. Foster Symes, the Circuit Court of Appeals ruled here today.

FLY-TOX KILLS Flies

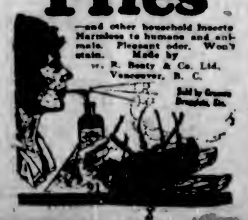

—and other household insects Harmless to human and animals. Pleasant odor. Won't stain. Made by w. R. Beaty & Co. Ltd. Vancouver, B. C.

Sold by Grocers Druggists, Etc.

FOR JOY OF GOOD HEALTH

Manitoba Woman Thanks Lydia E. Pinkham's Vegetable Compound

Crandall, Manitoba.—"When I was a young girl at home and working I had terrible pains, almost more than I could bear, and I was not regular. These troubles kept me so tired all the time that I had no strength and no ambition to join in with my friends and have a good time. I was just tired and miserable always and life just seemed as if it wasn't worth living. I saw so much in the papers about Lydia E. Pinkham's Vegetable Compound, and then I had a friend who had taken it and told me about it, so I got some. Every month after taking it I got stronger and I soon did not suffer every month. It stopped the pains and helped me in other ways. Then when my babies were coming I was tired and worn out the first three months and ached badly. I took the Vegetable Compound right along and must say it made a new woman of me and able to do my work, and it helped me through confinement. You see I am a farmer's wife with a big house to look after, and three babies now. I have told ever so many women about your medicine. Just last week I got a letter from my old chum in the East. Her baby was born fifteen days before mine, and she told me she was not feeling very well, her back aches so much, and that she is going to take the same medicine I took. You can use my letter if you wish."—Mrs. Jos. H. KIDD, Box 56, Crandall, Manitoba. C

GUN SMUGGLING BEING WATCHED

Continued from Page 1

rounds of ammunition were discovered, along with four revolvers. The ammunition was concealed inside a jar of lemons. The weight, however, gave the scheme away.

Another large haul of arms was made aboard the MS. Angkor. Fifty-three pistols, 150 guns and 20,000 rounds of ammunition were discovered. They were concealed at the bottom of the ship's ventilators, done up in five sacks. The same day twenty automatic pistols and 2,000 rounds of ammunition were uncovered.

A thrilling capture was made by customs officers when they saw a sampan leave the side of an Italian steamer named Rosandra. They secured a launch and went out to the sampan and ordered it to stop. One officer perceived a man struggling with his clothing and grabbed him. The man, Adriana Cabou, was endeavoring to rid himself of two Mauser automatic pistols and 265 rounds of ammunition.

Seizure on Jefferson

A seizure was also made aboard the President Jefferson on her arrival at Shanghai. A passenger was found in possession of 483 rounds of ammunition. Lui Sheung was the passenger and a hint of the smuggling was given by a Chinese detective. A search was made. They found 43 rounds of Mauser ammunition and four Mauser clips in the false bottom of a tin. Later more ammunition and clips were found in Lui Sheung's stockings and a further 150 rounds were found in the tires of a bicycle which belonged to the man, who later turned out to be a military commander in his district.

Alleged Gun-Runner

In the expectation of finding arms and ammunition on board the S.C.I., formerly a vessel in the service of the American Navy during the Great War, a party of customs officers, armed with a warrant, searched the vessel, lying at Shanghai. This happened while the President Jefferson was at Hong Kong. Not the slightest indication of arms or ammunition were found.

Rumors were current that as much as $3,000,000 worth of contraband arms and ammunition was involved in the actions of the vessel, but there has been no real foundation for such a supposition. It was definitely stated, however, that the master of the S.C.I., Captain Kreba, was living at the Savoy Hotel for nearly a month.

There is a story to the effect that the S.C.I. put into Amoy, where repairs are thought to have been made to the engines. While in that port, the report is, about 8,000 Krag Jorgensen rifles were landed, with no less than 1,000 rounds of ammunition for each gun. Scores of rapid-fire guns with correct ammunition, as well as numbers of machine guns, are also alleged to have been sent ashore under cover of night. Wireless equipment of powerful range for use by armies in South China is said, further, to have been part of the cargo.

OBITUARIES

NORTHAM—The funeral of the late Charles Northam, who passed away at St. Joseph's Hospital last Saturday, will take place on Wednesday at 2 o'clock from the Sands Funeral Chapel. Rev. R. W. Hibbert, assisted by Rev. Dr. Clem Davies, will officiate and the remains will be laid at rest in Ross Bay cemetery. The late Mr. Northam is survived by, besides his widow, a daughter at home, a stepson in Winnipeg, also three brothers and one sister in Eastern Canada. He was born in Devonshire fifty-seven years ago and had been a resident of this city for the past sixteen years.

McPHEE—The funeral of the late Ronald Ewen McPhee, who passed away at the Royal Jubilee Hospital last Saturday, took place yesterday afternoon at 2 o'clock from the Sands Funeral Chapel, Rev. W. G. Wilson officiating. Relatives and a large gathering of friends were in attendance and the casket was covered with many beautiful flowers. The hymns sung were "Rock of Ages" and "Abide With Me." Messrs. P. Conroy, D. A. Little, W. Foxall, E. Parsons, J. Irving and W. H. Came acted as pallbearers and the remains were laid to rest in Ross Bay cemetery.

ELDRIDGE—The funeral of Barbara Beatrix Eldridge, who came to her death last Wednesday at Luxton, took place yesterday morning, the cortege leaving the Sands Funeral Chapel at 8:50 o'clock, and ten minutes later mass was celebrated at St. Andrew's Cathedral by Father Mgr. J. Leterme, and the burial rites were read at the graveside by Father O'Brien. Relatives and many friends were present and the many beautiful floral wreaths and sprays testified to the popularity in which Barbara was held. Six young ladies, all personal friends of the deceased, acted as pallbearers, namely: Misses Marion Tierney, Kathleen McConnell, Mary Duncan, Agnes Nuland, Monica Burt and Agnes Nesbitt. Interment was made at Ross Bay cemetery.

LUCAS—The funeral of the late Mrs. Marinna Gillespie Lucas, who passed away at the family residence, 1335 Pembroke Street, last Saturday morning, will take place this morning at 10:30 o'clock from the Sands Funeral Chapel. Rev. Daniel Walker will officiate and the remains will be laid to rest in the Royal Oak Burial Park. The late Mrs. Lucas was born in the County of Armagh, Ireland, fifty-nine years ago, and had been a resident of this city for the past eleven years, and is survived by, besides her husband, Mr. John S. Lucas, two sons and five daughters.

ROBBINS—The funeral of the late Mrs. Nellie Robbins, wife of Mr. J. Robbins, of Glen, will take place this afternoon at 2 o'clock from the Sands Funeral Chapel. Rev. Frank Hardy will officiate and the remains will be laid to rest in the Royal Oak Burial Park.

DUNAN—The death occurred on Sunday of Wilson Dunan, aged 19 months, infant son of Mr. and Mrs. John Dunan, 507 Dupplin Road. The remains are resting at the B.C. Funeral Chapel, where service will be held this afternoon at 2 o'clock. Interment will be made at Royal Oak Burial Park.

WILKERSON—Service for the late Mr. George Edward Wilkerson, who passed away last Saturday afternoon, will be conducted this afternoon at 2:30 in the chapel of the B.C. Funeral Company. The remains will be laid to rest at Ross Bay cemetery.

DORMER — Funeral service for Pamela Dormer will be held this morning at 11 o'clock in the B.C. Funeral Chapel, 734 Broughton Street. Interment will be made at Ross Bay cemetery.

FARR—The funeral of the late Mr. Elisha Wm. Farr took place yesterday afternoon at 2 o'clock from the B.C. Funeral Chapel, where service was conducted by Rev. J. H. White. Many beautiful floral designs covered the casket and hearse. The hymns sung were "Jesus, Lover of My Soul," and "O Love That Wilt Not Let Me Go." The following acted as pallbearers: Messrs. J. H. Partridge, J. Mitchell, L. S. Manzer and H. H. Dickson. The remains were laid to rest at Royal Oak Burial Park.

ROSKAMP—Service over the remains of the late Louis Martin Roskamp was conducted yesterday afternoon at 3:30 in the chapel of the B.C. Funeral Company by Rev. Dr. W. L. Clay. Many friends attended and the casket and hearse were covered with many floral offerings. The hymns sung were "Abide With Me" and "Forever With the Lord." The following acted as pallbearers: Messrs. J. Graham, R. Hampton, W. Wilson, W. Askey, C. Nelson and F. Glick. Interment was made in the family plot at Ross Bay cemetery.

TRANT—The remains of the late Mr. William Trant will be laid to rest in Royal Oak Burial Park this afternoon. Service will be conducted at 4 o'clock in the B.C. Funeral Chapel by the Rev. R. Connell.

COLLARD—There passed away at the family residence on Monday afternoon, William Henry Collard, aged 74 years and 4 months, of 2826 Colquitz Ave., Saanich. The deceased was a native of U. S. A., but had resided at Edmonton, Alberta, for a number of years, coming to Victoria four years ago, and is mourned by Mrs. Collard and two sons, Charles, of Vancouver, and Richard, of Winnipeg, and a daughter, Mrs. A. C. Ross, of 110 Gorge Road; also a sister and brother in Michigan, U.S.A., and a brother in Ontario. The remains are resting at McCall Bros.' Funeral Home. Announcement of funeral will be made later.

HALE—The funeral of the late Mrs. Margaret Hale, of 1117 McClure Street, and formerly of "Halswood," Deerholme, took place at St. Peters', Quamichan, Duncan, at 11:30 a.m., on Saturday, Archdeacon H. A. Collison officiating. The pallbearers were Messrs. D. Alexander, A. W. Hanham, J. H. Whittome, R. W. Whittome, T. A. Wood and F. M. Hale. The remains were interred by the side of her husband, the late Thomas Hale.

The Smartest Skirts For Fall

WOOL crepe is the skirt material demanded by the well-dressed woman this Fall.

That is why we are showing such an excellent assortment of skirts in this material. Pleated effects, of course, are available in a choice of black, grey, sand, navy, seal brown. Prices—

Sizes 26 to 32.....$6.95

Sizes 34 and 36....$7.50

Scurrah's LIMITED

728-730 Yates Street

Phone 3983

Jordan's "System of Systems" Is Sane and Scientific

Disease is prevented and eradicated by restoring ENERGY without drugs, vaccines, serums or surgery in a fraction of the time, at a fraction of the cost, by our natural methods.

IT'S FOUNDED ON A BASIC PRINCIPLE never before applied to disease eradication. It's therefore super-scientific and ultra-modern. Can you ask or expect more?

IT'S OF VALUE TO YOU—AVAIL YOURSELF OF IT

JORDAN ENERGICIANS

1009 Cook Street Phone 568 Victoria, B.C.

Vancouver Block Phone 8313 Vancouver, B.C.

N.B.—Glasses are also fitted by the Jordan system that give ease and prevent disease.

CABBAGE SEED

Sown now, will produce the earliest and best cabbage of the year. Varieties to plant: Early York, E. J. Wakefield, Imperial, Flower of Spring.

SAVORY'S LTD.

1421 Douglas Street Phone 1924

Large Size 22½-Volt Tapped B Batteries, Eveready

$2.80

WESTERN CANADA RADIO SUPPLY, LTD.

642 Fort St. Phone 1949

Producers Rock and Gravel Co., Limited

SAND AND GRAVEL

Scientifically graded and washed with fresh water.

Largest Capacity in Canada

1902 Store St. Phone 305

Good Fir WOOD $4.00 Per Cord Load

Lemon, Gonnason Co.

Phone 77 Ltd. 1324 Gov't. St.

We Wash: (Very Carefully)

PILLOWS
LACE CURTAINS
EIDERDOWNS
QUILTS
FEATHER BEDS
CARPETS
RUGS
BLANKETS

By all means try our 9c a pound service. Flatware comes back ironed, balance dry.

PHONE 118

Entrust Your Washing to a Careful Laundry

VICTORIA STEAM LAUNDRY CO.

Always The Best

BENEFIT FROM TANLAC LASTING, HE ASSERTS

Ontario Man Says It Put Him in Such Fine Condition Two Years Ago, He Hasn't Needed Any Medicine Since.

"Well, sir, it looked like I was going to have to give up my job, but Tanlac kept me on the payroll and, of course, I'm strong for it," is the striking statement of Wm. Cranker, 84 Louis St., Brockville, Ont., who for thirty years past has been employed by the Canadian National Railroad.

"My stomach went wrong ten years ago and then I gradually got out of fix in lots of ways. I couldn't eat or sleep to do any good for nervousness and indigestion and had got to where I simply had to drag myself to the railroad yards in the mornings.

"I could feel the good effects of my very first few doses of Tanlac clean to my finger-tips. This was two years ago and three bottles put me in such good shape that I have not had to spend a cent for medicine since. I eat and sleep fine, never miss a day's work any more and feel fine. You just can't beat Tanlac."

Tanlac is for sale by all good druggists. Accept no substitute. Over forty million bottles sold.

Tanlac Vegetable Pills, for constipation, made and recommended by the manufacturers of TANLAC. (Advt.)

SPOTLIGHTS

Make Night Driving Safer

We stock a number of well-known makes. Priced from—

$3.00 to $17.50

Have you seen the new REAR STOP, RIGHT, LEFT stoplamp? It is the best yet—**$12.50**, fitted.

THOMAS PLIMLEY, LTD.

Broughton St. Phone 697 Victoria, B.C.

LIBBY'S POTTED MEATS, 4 tins for 25c

Pearline, small pkg. 3 for 25c
Plantol Soap, 3 tablets for 23c
Castile Soap, genuine French, extra large bar, reg. 50c. for 38c
Kippered Herrings in Tomato Sauce, 5 tins 25c
Washington Instant Coffee, reg. 85c tin for 69c
Ormond's Dog Biscuits, reg. 40c pkg. for 33c
Fresh Pot Roasts of Beef, lb., 10¢ and 8c
Finnan Haddie, per lb. 18c

H. O. KIRKHAM & CO., LTD.

Grocery Phones, 178 and 179 Fruit Dept., 5593 — 612 Fort St. — Meat Dept., 5571 Provision Dept., 5570

Tourists!

We can make you a suit to order in 24 hours. British suitings and fit guaranteed.

Charlie Hope

Phone 2689 1434 Government Street

Who Can Beat Them?

Stewart's prices on first quality Running Shoes are the talk of the town. Fit your boy TODAY at these prices.

Boys' Black Heavy Canvas Running Shoes

with toecap and heavy weight heels. Sizes 11-12-13.

$1.00

Boys' Hi-Cut Black or Brown Running Boots, heavy corrugated soles and heavy heel tips. All sizes, 1-5. Only $1.35

We Sell the Best Quality Only

STEWART THE SHOE MAN

1321 Douglas Street

Good Clean Coal

We sell only the finest grade of Vancouver Island coal. It is the kind of coal that gives complete satisfaction—the kind you will order again and again.

COAL

J. E. PAINTER & SONS
617 Cormorant St Phone 536

"Varex"

No Need to Lay Up

Phone 2189 — 604 Fort Street

Our Own Brand — Central Creameries Ltd. Calgary, Alberta

Paint Supply Company, Ltd.

Fall Paint Sale Now On

BARGAIN PRICES

Paint Supply Company, Ltd.

720 YATES STREET
PHONE 1386

Beefo Gravy Salt

For Browning Gravies, Soups, Etc.

Prepared From An Old Country Recipe

Per 20c Can

Sold By All Dealers

Made By

V. I. P.

Vancouver Island Packers

Strathcona Hotel Cafe

Special Club Breakfasts, 30c up; Luncheon, 50c; Dinner, a la carte service. Reasonable prices.

Leave for Home

Mrs. Martin, wife of Major Martin, United States flying ace, and leader of the round-the-world flying trip, whose plane was wrecked in the North, has been visiting Victoria, and left on Sunday for Bellingham. During her visit here she was a guest at "Ethewold," 706 Cook Street. Mrs. Martin's mother, Mrs. Mary Griffiths, of San Diego, Cal., was also a guest at "Ethewold," and left on Sunday for her home.

About 2,000,000 square feet of balsa wood was used in the construction of homes throughout Minnesota last Fall

City and District

Hold Regular Meeting—The Esquimalt Women's Institute will hold its regular monthly meeting this evening at 7:30, in the Parish Hall.

McBride Club—The regular meeting of the McBride Club will be held in the Harmony Hall, Fort Street, at 8 o'clock this (Tuesday) evening. Mr. Pooley, M.P.P., will speak.

Meet at Regent's Home—The Marguerite Chapter of the I. O. D. E. will hold a meeting this evening at the home of the regent, Mrs. David Miller.

Line Not Included—The Victoria and Sidney Flying Line management wishes to notify the public that it was not one of their stages concerned in the Saanich Police Court last Wednesday.

British Israelites—The British Israel Association, in the weekly meeting, at 1019 Cook Street, on Tuesday night, will discuss the subject, "Were the early Britons painted savages or civilized Israelites."

I.O.G.T. Session—The Grand Lodge of Good Templars will hold its annual session in this city on Saturday, when a number of participating delegates are expected from various parts of the Province.

St. Margaret's School—The rebuilding of St. Margaret's Boarding House is now completed. Visitors who wish to see over the building will be welcome. The school reopens tomorrow, September 10.

Orphanage Pound Party—A cordial invitation is extended to the public by the ladies' committee of the Protestant Orphans' Home to attend the annual pound party on Friday, September 12, at the Home, Hillside Avenue, from 3 to 6 p.m.

Appears Again — Lesler Bayne made his appearance in the police court again yesterday morning charged with vagrancy. He pleaded not guilty, stating that he had been endeavoring to obtain work, but without success. He was remanded until today on his own recognizance.

Welsh Society—The Victoria Cymrodorion Society will meet on Wednesday, September 10, in Harmony Hall, Fort Street, at 8 o'clock. A programme of vocal and instrumental music and elocution will be rendered. Refreshments will be served, for which donations will be welcome, concluding with a social dance.

G. W. V. A. Meeting—The local branch of the Great War Veterans' Association will hold a business meeting tonight at 8 o'clock. The secretary of the organization is anxious to get in touch with an ex-service man by the name of Jones, who served with the First Battalion, Pioneers, C. E. F.

Associate Boards—The local Chamber of Commerce has been notified that the next meeting of the Associated Boards of Trade will be held at Kamloops about the middle of November. A committee will take up the matter of resolutions that may be thought necessary to bring before the meeting.

Army and Navy Vets—The general monthly meeting of the Army and Navy Veterans will be held tomorrow night in the club quarters, Fort Street, at 8 o'clock. All members are especially requested to attend this meeting in order that the delegates to the Dominion convention at Winnipeg may receive their instructions and discuss their programme.

Talk on Nootka—Mrs. R. B. McMickling will address the members of the Lady Douglas Chapter, I.O.D.E., next Thursday afternoon at three o'clock, telling them about the trip which she recently made to Nootka in connection with unveiling there of the memorial cairn. The meeting will take place at the Victoria Club, Campbell Building.

Kiwanis Club—Dean Quainton, who has just returned from a visit to England, will be welcomed back at today's luncheon of the Victoria Kiwanis Club, which will be held at noon in the Chamber of Commerce. The speaker will be Dean Quainton, who will give some of his impressions during his recent journey to the British Isles.

Tree Destruction—On information laid by the agents of the property, 618 Blanshard Street, Mrs. S. Reid was charged in the police court yesterday morning with destroying a tree growing there. The case was adjourned until Wednesday. Mr. C. J. Prior appeared for the prosecution, while Mr. J. A. Aikman appeared for the plaintiff.

Returns to Business — Mr. Jim Cronk, of the Returned Soldiers' Auto Stand, corner of Yates and Douglas Streets, has returned to business after a long illness extending over a period of four years. Mr. Cronk is well known here, and his many friends will be pleased to learn that he has returned to the city to take personal charge of his business.

Trip to Orient—The Seattle Chamber of Commerce, which has in view a commercial trip to the Orient this Winter, has invited the local Chamber of Commerce to join in the undertaking. The date has been fixed for January 27. The directors of the local Chamber will thank the Seattle Chamber for the invitation, but any action will be delayed for the present until it is ascertained what the members can do in the matter.

To Meet World Flyers—An invitation has been received by the Chamber of Commerce of this city to participate in the reception to the round-the-world flyers when they reach Seattle, the starting point, and also to take part in the unveiling of the monument that will commemorate the event. It was decided that any members who could be present should represent the Chamber on that occasion.

Catch Big Fish — The largest salmon caught this year at East Sooke was landed by Mr. H. Thernett and a party of friends from Victoria who were paying a week-end visit over Labor Day. Four fine Spring salmon were caught altogether. The largest weighed fifty-one pounds, was three feet eleven inches in length and thirty and one-half inches round. Two others were thirty-five pounders and the smallest eighteen pounds, all were caught on a Gibbs Stewart seven spoon.

C.N.R. Directorate — A resolution from the Winnipeg Board of Trade with respect to the C.N.R. directorate was received by the Chamber of Commerce, but at yesterday's meeting it was decided to let the matter stand over until the next meeting. The resolution from Winnipeg urged the filling of the directorate, the elimination of politics in the appointments, and the creation of a smaller body that might be called on short notice for consultation to Ottawa, Toronto or Montreal.

Tell of City in 1935—Kiwanians Harold M. Diggon, Benjamin C. Nicholas and Harold G. Hinton presented the entertaining programme at yesterday's luncheon of the Victoria Gyro Club, which was greatly enjoyed. These three members of the Kiwanis Club repeated the stunt they conducted recently before their own club members and gave their hearers a glimpse into the future, telling of what Victoria would be in ten years' time. The addresses were cleverly made and were full of humor and interest.

Sefton College—The opening of the September term in the college's beautiful new premises, formerly Gonzales, Rockland Avenue, was a most successful and important event of last week, many new pupils being registered by Miss Roberts. The delightful grounds lend themselves most suitably to outdoor work, and classes for nature study and gardening, physical training and folk dancing will be carried on in the open air as long as weather permits. The kindergarten, for little boys and girls under seven, will be opened this week under the direction of Miss Bell.

Native Sons Meeting—The Native Sons of British Columbia, Post No. 1, will hold a special meetings tonight in the Knights of Phythias Hall for the purpose of making arrangements for the big opening dance which they are intending to have in conjunction with the Native Daughters and Historical Society. It is proposed to make it an old timer's dance, similar to the one recently held in May, when all of British Columbia's pioneers were invited. The old-time dances will dominate and exhibition dancing will be given of several fancy dances. Vocal solos will be introduced between dances.

New Taxi Company—A new taxi company will begin operations in this city immediately under the name of the White Owl Taxi Company, with reduced rates. With a fleet of eighteen cars, the White Owl Company, president, J. Greenwood; secretary, P. G. Milliman, and formed by a company of fourteen joint stock holders, will start business operations immediately. They will operate day and night and never close. Their stand is on the corner of Blanshard and Yates Streets. Their cars and drivers are reliable and give a reasonable and quick service on the Island. Inside the city their rates are particularly low. Their slogan is "Cheap rates and a quick turnover."

Florence Nightingale Chapter—A very large attendance of members was present yesterday afternoon at the first meeting of the Florence Nightingale Chapter, I.O.D.E., held after the Summer holidays, at the home of Mrs. C. Symons, Windsor Road. The regent, Mrs. Harry Catterall, presided at the meeting, when it was decided to hold a bazaar in November, and all members are invited to Mrs. Catterall's home, 1016 Linden Avenue, next Monday to assist in sewing articles for the bazaar. The usual routine business was transacted, and an interesting report was given by Mrs. R. L. Pocock regarding the weekly teas given to the members of the tubercular ward of the Jubilee Hospital, during the Summer months. Mrs. Pocock has kindly consented to act as convener of the teas for the Winter. Following the meeting tea and refreshments were served by the hostess, who was assisted by Mrs. Stewart Clark and Mrs. Pocock.

BUSH FIRE BURNING OFF BURNSIDE ROAD

A bush fire of unknown origin was burning with decreased fury last night between Palmer's Station and Burnside Road, just off the Island Highway, after blazing with some strength during the day, fanned by the high wind. The flames got their start from unknown causes about noon Sunday and had laid several acres waste by last night. No houses are in the vicinity, and the conflagration is not believed to possess any great danger. Unless a strong breeze should spring up it should be completely under control today.

THE WEATHER

Meteorological Office, Victoria, B.C., at 3 p.m., September 8, 1924.

SYNOPSIS

The barometer is rising over this Province, and rain has been general on the Coast; also in the Interior.

TEMPERATURE

	Min.	Max.
Victoria	55	63
Vancouver	50	72
Kamloops	50	72
Barkerville	36	60
Prince Rupert	52	68
Estevan	52	62
Calgary, Alta.	42	76
Winnipeg, Man.	34	54
Portland, Ore.	48	76
San Francisco, Cal.	54	76
Seattle	56	66
Penticton	47	84
Vernon	49	71
Grand Forks	40	67
Nelson	54	60
Cranbrook	42	76
Edmonton	50	76
Prince Albert	34	64

SUNDAY

Maximum	68
Minimum	49
Average	58
Minimum on the grass	44

Bright sunshine, 9 hours, 6 minutes.
General state of the weather, fair.

MONDAY

Maximum	69
Minimum	53
Average	62
Minimum on the grass	52

Bright sunshine, 8 hours, 14 minutes.
General state of the weather, fair.

5 P.M. Weather Report

Victoria—Barometer, 30.04; wind, S.W., 18 miles; fair.

Vancouver—Barometer, 30.00; wind, W., 8 miles; fair.

Kamloops—Barometer, 29.78; wind, S.E., 6 miles; rain, .14 inch; fair.

Barkerville—Barometer, 29.68; wind, S.W., 16 miles; rain, .04; fair.

Prince Rupert—Barometer, 29.68; wind, S., 20 miles; rain, .02 inch; rain.

Estevan—Barometer, 29.62; wind, E., 4 miles; rain, .02 inch; cloudy.

Prince Albert—Barometer, 29.66; wind, S., 16 miles; fair.

Portland, Ore.—Barometer, 30.06; wind, S., 4 miles; rain, .01 inch; fair.

Seattle—Barometer, 30.04; wind, N.W., 8 miles; rain, .18 inch; fair.

San Francisco—Barometer, 29.92; wind, W., 24 miles; fair.

Tuberculous Man's Sun Baths Cause Mild Sensation

TORONTO, Sept. 8.—The mystery of the nude man who was seen on several occasions recently in the vicinity of Milliken and Markham, has been solved. It seems that the man was a tuberculosis patient from Toronto and made daily trips on his motorcycle to an unfrequented spot, where he divested himself of his clothing and, in a state of nature, took sun baths.

ESQUIMALT PARK DELAYING REPAIRING

Councillor Pomeroy Declares Money Should Have Been Spent on Sidewalks—Reeve Is Optimistic

The ambition of the Municipal Council of Esquimalt to make the municipality "a thing of beauty and a joy forever," by way of establishing parks, came in for another pointed attack by Councillor Pomeroy at last night's meeting of the governing body. Councillor Anderson precipitated things when he complained about the poor condition of many Esquimalt sidewalks, and asked the engineer "how come?"

"The Municipal Engineer told this Council some time ago that if we undertook the Memorial Park work, other work in the municipality would suffer," said Councillor Pomeroy.

The engineer explained how the building up of the park grounds was taking men and machinery from the works department. He agreed that Esquimalt sidewalks, a great many of them built of wood, were in a bad state of repair, but little could be done to them until the work at the park was finished. He estimated that that would be in about two weeks.

"To keep the sidewalks in good repair will require the continuous services of five men and two trucks," he added. "It is not so much a question of repairing them, however, as it is of rebuilding them."

Reeve Lockley observed that the sidewalks had fallen into disrepair because the proper upkeep had been put off from year to year because the Council did not have the money.

"That is where the money being spent in parks should have gone this year," Councillor Pomeroy retorted.

The Reeve believed that the Council was getting a little too pessimistic. He pointed out that the works appropriation for the current year was as large as it was for last year. Repairs would be made just as soon as the machinery and men could be taken from the park work. "I don't want it broadcasted that the public works department has suffered this year in favor of the Memorial Park establishment, because such is not the case," he concluded.

Councillor Dent started a mild argument with Councillor Anderson when he announced that he had been told by people, whom he left unnamed, that construction work at the Memorial Park was not proceeding properly.

The engineer said he had not heard any complaints. He considered progress being made at the park quite satisfactory.

C.P.R. OFFICE HERE IS ROBBED OF CASH

Thieves Force Screen From Window of Government Street Quarters and Loot Till

Sometime between Sunday midnight and daybreak Monday, thieves robbed the till of the Canadian Pacific Railway ticket office, Government Street, and secured the sum of $49. A $5 bill and some loose change which was in another drawer of the till, were overlooked by the burglar or burglars.

Entrance was gained by forcing out of its position a screen covering one of the lower windows facing on Fort Street. City detectives state that the job was neatly done and probably was committed by an experienced hand.

TELEGRAPHERS TO TAKE STRIKE VOTE

Continued from Page 1

ficulties faced by Canadian daily publishers due to loss of revenue consequent on the economic and industrial depression. On behalf of the company, he said, they could not consider at this time a single dollar increase in the wage bill. A number of members were already finding the cost of the news service greater than they could carry and from the smaller newspapers there had come for some time insistent demands for a cut in the cost of telegraphic bill.

Men Equally Insistent

The chairman of the men's committee, James Clark, of Winnipeg, was equally insistent not aleths that the men could not consider for a moment any decrease but they must obtain an increase.

A deadlock thus being reached, Mr. Norman Smith, on behalf of the company, proposed either an arbitration or a conciliation board under the Department of Labor. Mr. Schnur, international vice-president of the men's union, offered to arbitrate if the company would withdraw its proposals for a decrease; to arbitrate, that is to say, whether the wage should remain unchanged or should be increased.

To this the Canadian Press executive could not accede, but offered to submit the whole dispute to a board of conciliation.

Mr. Schnur declined to go before a board of conciliation at all and declared he must take an immediate strike vote of the men. The company has, therefore, applied for a conciliation board, similar to that which is already dealing with the dispute between the commercial telegraphers and their employers, the same union, the Commercial Telegraphers' Union of America, being involved.

The company was further represented by W. J. Taylor, of The Woodstock Sentinel-Review; A. R. Ford, London Free Press, and J. F. B. Livesay, general manager; while the other members of the men's general committee were R. H. Hope, of Brantford, Ont., and J. A. McDougal, of Vancouver, B.C.

Music Teachers' Supplies

Everything in Vocal or Instrumental Music for the Beginner or Advanced Pupil

FLETCHER Bros.' huge stock of sheet music provides the music teacher with every requisite for the beginner or advanced pupil. This includes vocal selections, pianoforte studies and methods, also tutors, and folios for the saxophone, mandolin, ukulele, cornet, 'cello, etc.

Random Selections From Our Complete Stock of Pianoforte Music

Presser's Beginners' Book. Adams' First Lessons.
Apollo Albums, Nos. 1 to 5. Ethnology of Modern Classics.
Rudiments of Music by Webster, Dunstan, Cummings, Morris.
Palmgren Album. Debussy Album.
Russian, Scandanavian, Bohemian and French Albums of Pianoforte Classics.

FLETCHER BROS
VICTORIA LIMITED

"Everything in Music"—Radio Station CFCT

1110 DOUGLAS STREET

Use the Lamp of Quality

THE EDISON MAZDA

Reduction in Prices of Edison Mazda Lamps

10, 15, 25, 40, 50 Watt Tungstens	32¢	75 Watt Nitros	55¢
60 Watt Tungstens	37¢	100 Watt Nitros	65¢
50 Watt Nitros	50¢	150 Watt Nitros	85¢

Larger sizes also reduced

HAWKINS & HAYWARD

Electrical Quality and Service Stores

1607 Douglas Street, Opp. City Hall — Phone 643
1103 Douglas Street, Near Fort Street — Phone 2627

ANNOUNCEMENTS

Motorists—Glare-O-No demonstration tonight and Wednesday from 8 to 10 o'clock in front of Royal Shoe Store, 636 Yates Street. See this anti-glare wonder which every motorist should have. Test it for yourself, $2. W. F. Glover, B.C. distributor. On sale by Tergeson Bros., 1115 Blanshard Street.

A Garden Tea and musical programme will be held by the Young Girl's Club of St. Michael's Church, Royal Oak, at the residence of Mrs. G. H. Maynard, West Saanich Road, Wednesday, September 10, from 3 to 6 o'clock. An invitation is extended to all. Come and bring your friends.

Superfluous Hair permanently destroyed. Moles successfully removed; scientific, antiseptic, safe, absolute cure guaranteed; 15 years' practical experience. Miss Hanman (certificated London specialist), 23 Winch Building.

The Lady Douglas Chapter, I.O.D.E. will hold a silver tea, Thursday, 3 o'clock, Victoria Club. Mrs. McMickling will give a full report of the Nootka ceremony. Friends of the Chapter cordially invited.

Of Interest to You—Buy Freestone Italian Prunes now. Season nearly over. If any arrivals later price sure to be higher. Only a few days more and Freestone Preserving Peaches will be unprocurable.

Hunters—$5.00 takes you to Shawnigan Lake, bunks, feeds and brings you back. Leave Friday night, returns Sunday night. Phone 7551X

Meeting of Marguerite Chapter, I.O.D.E., will be held at Mrs. Miller's at 8 o'clock tonight.

Fishermen—Salmon run is now on. Get your boats at the Empress Boathouse. Phone 7643.

Chiropody—Mr. and Mrs. Barker, twenty years' experience; 211 Jones Building, Fort Street. Phone 3446.

Dr. Hugh Clarke, Dentist, 413-14 Central Building. Hours by appointment. Phone 1588.

Mrs. Alan Horsfield, A.R.C.M., A.G.S.M., London, Eng., pianoforte tuition, Phone 3307R.

Miss M. Hipwood, L.O.C.M., teacher of piano and saxophone, 2965 Cedar Hill Road. Phone 5096L.

School for Dressmaking. Phone 4169.

China Riveting. F. D. Cox, 637 Fort Street.

Electric Washing Compound is splendid for woolens. Phone 6551Y2.

When your Boy grows up

"Girls we love for what they are Boys for what they promise to be"

How true it is! Perhaps you have begun already to build air castles above a tiny tousled head and dream of a success for your child which will far surpass any which you may have attained.

A college education—a generous start in the chosen profession—ultimate success! Your boy or your girl will have at least an even chance, you tell yourself.

There is no better method of making certain that these dreams will come true, than insuring children under the North American Life Child's Endowment Plan.

Under the provisions of this policy, you set aside the amount which you think necessary to give them the start they deserve.

Should you die the day after you paid your first premium, this Company guarantees fulfillment of the plans as originally entertained. We pay the remainder of the premiums until the policy matures.

These and other attractive features of the North American Life "Child's Endowment" policy will interest you. The attached coupon will bring our booklet "Child's Endowment"

NORTH AMERICAN LIFE ASSURANCE COMPANY

"Solid as the Continent"

Head Office - Toronto, Canada

Vancouver Island Branch Office
205-6-7 Sayward Block
Victoria, B. C.

Send me your Booklet—"A Child Endowment."

Name _____
Address _____
Child's Age _____

Vancouver Island

COURTENAY ASKS CHANNEL FROM SEA

COMOX VALLEY CENTRE AMBITIOUS TO BE PORT

Federal Government Asked to Improve River Depth—Waterborne Business Increasing Rapidly

COURTENAY, Sept. 8.—A special meeting of the Courtenay-Comox Board of Trade Council was held last week for the purpose of meeting the Federal Chief Engineer of Public Works, Mr. K. M. Cameron, who, in company with Mr. J. P. Forde, of Victoria, was visiting the district chiefly with the view of ascertaining the requirements for improvements in water transportation facilities, particularly in connection with the Courtenay River. The whole question was fully discussed in a very pleasant manner. Mr. Cameron said nothing could be done at the minute of course, but on his return to Ottawa he would be able to take up the matter with the Minister.

The chairman of the evening, Mr. Theed Pearse, explained the condition of the Courtenay River and what was required to improve it. Captain E. Lloyd, supporting the chairman, told of the technical difficulties of navigation at various points and the danger caused by certain sharp turns in the present channel. Mr. Pearce also pointed out that although shipping had increased and the condition of the river had been greatly improved since a year ago, he hoped that more shipping would take place and that the river would be made safe for navigation. Courtenay was, in fact, looking forward to better things. Mr. Cameron replied that even in Ottawa they were looking for better thing too.

Mr. Charles Simms, local agent of the Vancouver-Courtenay Transportation Company, said in the ten months his company had been operating they had carried two thousand tons of general freight. Trips at the present time showed a steady increase of freight carried. This cargo was coming right up to Courtenay and was being distributed in Courtenay and Cumberland. The charge was one dollar per ton less than the C.P.R. rate which only carried goods as far as Comox. Trucking charges from that point were two dollars per ton extra. The merchants of both towns had saved thousands of dollars during the few months that the company had been operating and the time had come when Courtenay was entitled to be in the full sunshine and not subservient to Comox or Royston.

Business Increases

Mr. Forde wanted to know what the prospects were for increased business as he thought this would help Mr. Cameron on his return to Ottawa. In his reply Mr. Simms thought he was voicing the sentiments of the shareholders in the company generally, but in any case, he, as one of the most interested, together with Mr. Joseph McPhee, was not running the freight service with the idea of making a pot of money. He would, in fact, welcome competition in any fair manner as long as the river was made safe for transportation, enabling the farmers of the district to extend their markets and thus generally benefit the neighborhood as a whole. Courtenay, said Mr. Simms, was destined to be the distributing centre for the district, which was a large one. A short time ago some considered the idea of Courtenay as a port to be merely a dream, but already the dream was becoming a decided reality. Nanaimo, as a distributing point for the north part of the Island, was altogether out of the question as it was too close to Vancouver, which necessitated double handling of freight.

Mr. Cameron said that after listening to Mr. Simms he thought that the requests were logical and reasonable. It was evident that Mr. Simms was putting the development of the district before his own interests and it was the reason of the thing that would warrant the making of sinkings and taking borings.

Business From North

Mr. Geo. Edwards, of the firm of Edwards and Orr, builders' supplies, explained how new business was being opened up by water from the north. Quite recently his firm had brought down a hundred thousand feet of lumber from Campbell River by water and landed it at their new wharf at the riverside in Courtenay. The scow had experienced much difficulty in making the sharp bend at the point where the channel should be straightened. He had other scow loads coming and would be glad to see the river made safer. Besides it would tend to open up a way for the farmers in the north to market their produce.

Mr. William Duncan, president of the Comox Creamery Association, outlined the growth of the district during the last ten years. He said the Comox Valley had risen to first place as a potato and seed potato district, and went on to recall that in fulfilling an order for potatoes for Shanghai, the freight per C.P.R. had been seven dollars per ton to Vancouver as against five dollars from Vancouver to Shanghai.

Other members of the Board of Trade Council, including Mayor McPherson, and those interested in the various phases of agriculture, spoke of the advantages of a direct water service from Courtenay. It was generally agreed that for the present a channel five feet deep at low tide would suffice.

"We want to grow with you. We will put it that way," said Mr. Cameron. He thought he could return to Ottawa with a very good case to put before the Minister.

Courtenay as a shipping centre is becoming more and more an accomplished fact.

Royal Oak Institute Prepares for Winter

ROYAL OAK, Sept. 6.—In spite of rather limited atendance owing to the busy season, Royal Oak Women's Institute disposed of considerable business at their regular monthly meeting on Wednesday afternoon in the Institute room at Royal Oak. Mrs. S. W. Raven, president, was in the chair and also gave the report for the exhibit staged by the Institute in Victoria in August. The conveners of the exhibit, Mrs. Raven and Mrs. Hodgson, reported splendid co-operation from the members, which enabled them to attend to put on a display representing the work of each member and the Institute as a whole.

Much time was devoted to making final arrangements for the Ward 5, Saanich, Exhibit, which will be held in Royal Oak Hall on September 17 under the auspices of the W. I., who are donating a special prize for the best dress made by any resident of the Ward or member of the Institute for a coat of less than one dollar. In addition to the committees already announced the convenor of luncheon and tea arrangements, Mrs. W. D. Coffey, will be assisted by Mrs. B. Gale and the Misses Lorna Raven, Dora Young, Daphne Hurst and Eva Hurst. Mrs. A. T. Hodgson will be in charge of ice cream and "Saanich punch" assisted by Miss Jean Musgrave.

Communications included a letter from the Islands District Board of Directors of W. I. in reference to the coming conference to be held in October. hTe Institute unanimously supported the Board in their work, contributing the necessary quota to the funds necessary.

A supplementary meeting was arranged for September 24, when arrangements will be made to hold a series of whist drives during the Winter and to have continuation classes. Mrs. Coffey and Mrs. Musgrave will be hostesses for this meeting.

Refreshments were served by the hostesses of the day, Mrs. Raven and Mrs. Reed, after which Mrs. W. Peden, president of the District Board and convenor of Immigration, addressed the ladies on Institute work.

LADYSMITH FINN SHOT BY LOGGER

BELGIAN IS HELD ON CHARGE OF ATTEMPTED MURDER

Firing Alleged to Have Followed Quest for Liquor—Case Remanded for Week Yesterday

LADYSMITH, Sept. 8.—At noon Sunday Chief of Police Allen received a hurry-up call from the home of E. Sisco, Buller Street, and on responding found a Finlander by the name of Gus Maki lying in a pool of blood on the front veranda, apparently seriously hurt.

Maki was rushed to the hospital, where he was examined by Dr. Maxwell, who removed a .22-calibre rifle bullet from the patient's left shoulder. Though very weak from loss of blood, Maki has every chance of recovery.

Chief Allen, on investigation, placed E. Vanaschoff, a Belgian logger, under arrest, charged with attempted murder. Rumor has it that Maki and a companion had gone to Vanaschoff's house in quest of liquor, and that on being refused admittance, threatened to "rough-house" the place. Vanaschoff, becoming enraged, picked up his .22-calibre rifle, which was standing just inside the door, and fired two shots at his aggressors, one shot entering Maki's body just above the heart.

Vanaschoff came up for hearing before Magistrate Calun this afternoon, but his case was remanded for eight days on request of the chief of police, that the injured man might be able to appear.

Many Entries Arrive For Metchosin Fair

METCHOSIN, Sept. 8.—The entries to the Metchosin Fall Fair are reported to be arriving in greater numbers than was expected by the secretary.

The Colwood School Trustees have given permission for the school children's competition in essay writing to be held during the afternoons in the Colwood School. The appeal for a half-holiday has been granted by the trustees of the eight schools in the district, as the educational value of the fair is recognized by the parents and boards of trustees.

In the livestock section, poultry and goat entries far exceeded expectations, and extra space has had to be arranged to take care of this section. Capt. James, of Colwood, has been added to their poultry committee.

The dance organized in conjunction with the fair will take place at Colwood Hall on Friday, September 19, commencing at nine p.m.

Winter Events Planned By Institute Members

STRAWBERRY VALE, Sept. 6.—Strawbery Vale Women's Institute held their regular monthly meeting in the Institute room at Colquitz with Mrs. A. Laycock, president, in the chair, on Thursday afternoon. One new member was made welcome. The resignation of Mrs. A. Loat, secretary, was accepted with regret, a hearty vote of thanks being accorded her for her services in this office, and Mrs. George Jones was chosen to act in her place.

A meeting is being called on September 12, at 8 p. m., for the parents of girls from 8 years to the 'teen ages to consider the formation of a Girl Guide company in Strawberry Vale. The meeting is under the auspices of the Institute and will be held in their room on Rey Avenue. Mrs. Russell will address the parents and the Victoria organization of Girl Guides will be represented.

It was decided to make application to the Saanich School Board for the organization of a choral society, a large number of residents favoring classes for vocal talent

Tuesday, September 16, is the date chosen by the Institute for the first of a series of card parties to be held throughout the Winter. The affair will be held in the Strawberry Vale Institute Hall, Burnside Road, and play will commence at 8 o'clock.

An excellent report of the recent garden fete held by the ladies was given and proved very satisfactory. The delayed raffle of an oil painting will be continued, when the picture will be exhibited and tickets sold at the Royal Oak Women's Institute Exhibit on September 13, at Royal Oak Hall, the final drawing taking place at the card party on September 16. Dainty refreshments were served by Mrs. Lapcock and Mrs. Fink.

DANCES WILL RESUME

LUXTON, Sept. 8.—The first of the series of popular dances held every Winter under the auspices of the entertainment committee of the Luxton and Happy Valley Women's Institute will take place at Luxton Hall on Fri-

Phone 1670—Private Exchange Connecting All Departments

Huge Quantities of New Fall Merchandise

Now Pouring Into the Store for Our 5,000 New Customer Campaign

The New Season's SILKS

Stanley Crepe
An attractive and reliable silk for lingerie, blouses and children's wear. Shown in shades of pink, mauve, grey, navy, black and ivory; 38 inches wide. Per yard $1.95

Novelty Satin Crepe
A dainty satin crepe in two-toned effects, with self stripe. One of the most popular new fabrics for evening wear. Comes in shades of turquoise, peach, mauve, paeon, gold, maize and jade; 36 inches wide. Per yard $1.98

Velveteens
These velveteens are of the best English manufacture and have a deep rich pile. Colors include saxe, paeon, brown, myrtle, nigger, plum, wine and black; 36 inches wide. Per yard, $2.75
—Main Floor

Superior Quality Axminster Rugs

Special Low Prices

The designs and colorings are decidedly new and attractive and the selection is very wide. If you are thinking of buying a rug we advise you to buy while our stock is complete.
Size 6.9 by 9. Price, $32.50
Size 9 by 9. Price, $39.50
Size 9 by 10.6. Price, $52.50
Size 9 by 12. Price, $57.50
—3rd Floor

Household Wooden-ware

At H. B. Low Prices

Pastry Boards
Made of three-ply veneer, cannot warp. Size 16 by 22. Price, 75¢
Size 18 by 24. Price, 85¢

Bread Boards
Round Bread Boards, all carved with "Bread;" 12-inch diameter. Special at ..... 59¢

Round Bread Boards
Made of California redwood. Price ..... 95¢

Wood Rolling Pins
Made of selected wood, with loose polished handles; two sizes. Prices ..... 50¢ and 75¢

Round Wood Butter Prints
Price ..... 45¢

Clothes Driers
Fold down when not in use, eight-arm style. Price ..... 40¢

Folding Ironing Boards
Absolutely rigid and well braced $3.25

Household Stepladders
In 4, 5 and 6 ft. lengths; all fitted with bucket rest. Prices ..... $1.80, $2.25 and $2.70

Folding Tub Stands
Made to hold two tubs, and fitted with adjustable drip board on wringer rack. Special at $2.75
—Lower Main Floor

Pickling Requisites

Small White Silverskin Pickling Onions ..... 2 lbs. 25¢
Small Brown Pickling Onions ..... 5 lbs. for 25¢
Ripe Tomatoes for making ketchup; per basket ..... 25¢
Green Bell Peppers, lb., 20¢
Green Ginger, per lb., 25¢
Garlic, per lb. ..... 30¢
Small Pickling Peaches, per doz. ..... 40¢
Crosse & Blackwell's Pure Malt Vinegar, per Imperial gallon ..... 95¢
Heinz Pure Aromatic Malt Vinegar, per Imperial gallon $1.25
High-Grade Brown Pickling Vinegar, per Imperial gallon ..... 75¢
Whole Mixed Pickling Spice, per lb. ..... 30¢
Turmeric ¼-lb. pkg. ..... 10¢
Bay Leaves, ¼-lb. pkg. ..... 10¢
Mustard Seed, ¼-lb. pkg. for ..... 15¢
—Lower Main Floor

New Fall Suits

In Authentic Styles

Priced to Please New and Old Customers Alike

A new arrival of Tailored Suits in fine navy twill. Slim straight coats extending to knee, with hand tailoring touches that vary their style. Single and grouped button fastenings. Novelty pockets and narrow belts, lined with silk crepe. Skirts in medium length, with two pockets. All sizes to 42.

Price, $49.50

New Skirts for Fall Wear

Fashioned from novelty fabric in box pleated style, showing inset of narrow stripes and checks, finished at waist with narrow belt. Come in shades of brown and sand, navy and sand, black and white, emerald and silver. Waist sizes to 34. Price $5.95
—2nd Floor

New Sweater Arrivals

Attractively Priced

Pull-Over Sweaters
Made from excellent quality wool, with short sleeves and small collar forming tie effect; neatly bound with silk braid and stripes at hip. Come in shades of dawn and white, pearl and white, white and black. Sizes 36 to 42. Price $3.75

Chappie Coats
Of fine quality brushed wool, made with belle sleeves, small collar and patch pockets, finished with binding of self material. Some have stripes in contrasting colors, while others come in plain shades. Shown in fawn, pearl, cocoa, brown, and Harding. Sizes 36 to 42. Price $5.95

Silk and Wool Jumpers
In pretty contrasting shades, made with short sleeves and V-neck neatly finished with crochet edge and cord at waist. All shades and sizes. Price $4.50
Similar styles at $7.50

New Jacquettes
Made of excellent quality fibre silk, in plain and fancy weaves and Roman stripe effects. Collar, cuffs and hip band in plain shades; fasten at side with silk covered buckle. A good assortment of colors to select from. All sizes. Price $7.95
Others at $9.50
—2nd Floor

We Are the Sole Agents for the

Cantilever Shoe

Many shoes distort the feet because they are wrongly shaped. They bind the muscles, retard circulation and frequently cause fallen arches, corns and bunions. Many physical ills and nervous disorders are directly traceable to incorrectly shaped and fitted shoes.

Without departing from harmony in line, the Cantilever Shoe conforms to the natural contour of the foot—gives correct space for each portion of the foot—distributes the body weight without strain over the heel and ball, and outside of the foot—flexes with the instep, sustains the arch without use of appliances, gives firm, restful support to the small bones of the feet.

Because the foot is correctly fitted in Cantilever Shoes, one walks with an easy swinging carriage—a natural charm of movement.

Come and see how good looking a correct shoe can be.

Special Sale of Baby Carriages

Brown Reed Carriages
Medium Size Brown Reed Carriage, with rubber tired steel wheels, strong gear, and well made throughout. Regular $49.50. Reduced to $37.50

Whitney Baby Carriages
With rubber tired artillery wood wheels, closely woven reed body; in cream shade. Price $38.50

English Style Prams
Medium Size English Style Pram in grey enamel finish, with strong rubber tired wheels, well upholstered body and large hood. Regular $47.50. Reduced to $36.50

English Prams
Large Size English Pram, strongly made and of good design, with large lined hood, good upholstery. Regular $56.00. Reduced to $47.50

Star Pram
1 Only, Genuine English Star Pram of very latest design. Large deep body, suitable for twins; double spring gear, tubular handles, all nickel fitting. In dark blue shade with grey interior. Priced at $52.50
—4th Floor

Children's Bathrobes

Special at $4.95

New Fall Bathrobes in a variety of beautiful colorings, with small collar, two pockets and cuffs trimmed with self-colored satin bands; silk cord at waist. Colors include sky, saxe, grey and rose, with designs in contrasting colors. Sizes 2 to 10 years. Price $4.95
—2nd Floor

50 Doz. Cotton and Lisle Vests

Harvey's Seconds Priced Exceptionally Low

Owing to very slight imperfections the manufacturers have classed these vests as seconds, but the imperfections are so slight that they are hard to find. Nevertheless we offer them at extremely low prices.

Cotton Ribbed Vests
Sleeveless style, with fancy fronts; sizes 36 and 38. Price ..... 29¢

Cotton Ribbed Veats
Opera top style, with ribbon straps; sizes 36 and 38. Price ..... 35¢

Cotton Ribbed Vesta
With short sleeves or sleeveless style; sizes 42 and 44. Price, 35¢

Lisle Vesta
In fancy rib, sleeveless style, in pink only; sizes 38 and 40. Price ..... 50¢

Silk Lisle Vests
In fancy rib, opera top style, with ribbon straps, in flesh color only; sizes 40 and 42. Price $1.00
—2nd Floor

New Neckwear

In Great Variety

Medallion Collar Banding
In a large variety of designs and colors, including heavy lace, embroidered net, suedette, colored embroidered on linen or silk, and embroidered suedette. One yard makes a collar and cuffs for a dress or sweater. Per yard ..... 75¢, 95¢, $1.50 and $2.00

Collar and Cuff Sets
In white with contrasting edge, colored embroidered suedette colored embroidered linen. Also collars of frilled Val. lace and a large variety of collars embroidered in silk and wool. Prices 39¢, 45¢, 50¢, 65¢, 75¢ and $1.00

Silk Ties
In black and white, Batik and novelty colors. These make attractive hat bands. Prices ..... 50¢, 65¢, 75¢ and $1.25
—Main Floor

Now Showing---Hundreds of

NEW AUTUMN HATS

That Have Arrived Within the Last Few Days

When it comes to a decision between off-the-face and over-the-face fashions, the laurels must go to both sides. There are an equal number of both styles, and the question is, what are the best shapes for each type? Whatever kind of hat you like best, you'll find it in this collection, and at a price you'll agree is most reasonable. During these opening days, we are offering some very special values at ..... $5.00, $7.50 and $10.00
—2nd Floor

New Gloves From Switzerland

Quite a variety to choose from, in plain, pull-on and gauntlet styles, some with the new petal cuffs and others with embroidered points.

Chamoisette Gloves
With two dome fasteners, embroidered points. In colors of sand, beaver, grey, brown and black. Sizes 6 to 7½. Per pair ..... 59¢

Novelty Fabric Gloves
With petal cuffs and contrasting embroidered points, one dome fastener. In beaver and mode shades only. Sizes 6 to 7. Per pair $1.25

Novelty Chamoisette Gloves
In pull-on style with elastic at wrist, Vandyke points, turn-back cuff with contrasting colored embroidery. In colors of beaver, mode and brown. Sizes 6 to 7. Per pair $1.25

Chamoisette Gloves
With self colored silk embroidered points, two dome fasteners. In colors of cocoa, beaver, grey, mode, brown and black. Sizes 6 to 8. Per pair ..... 75¢

Novelty Chamoisette Gloves
With circular embroidered cuff, one dome fastener. In beaver, brown, mode and grey. Sizes 6 to 7. Per pair $1.50

Duplex Fabric Gloves
Gauntlet style, with strap wrist, pique sewn seams and contrasting embroidered points. In beaver and sand. Sizes 6½ to 7½. Pair, $1.50
—Main Floor

Hudson's Bay Superior Values in

School Hosiery

"Sturdy Lad" Black Wool Hose
Knitted from pure worsted yarns in a heavy rib, equipped with the diamond double knee, neatly finished top, all wearing parts are extra spliced. Specially made for the growing boy at school.
Sizes 7 to 9. Per pair, 75¢
Size 9½. Per pair ..... 85¢
Sizes 10 to 11. Pair, $1.00

English Ribbed Cashmere Hose
Made from good weight cashmere in 4-1 rib, seamless feet and reinforced heels and toes.
Sizes 7 and 7½. Pair, 65¢
Sizes 8 to 9. Pair ..... 75¢
Sizes 9½ to 11. Pair, $1.00

English Ribbed Golf Hose
Pure Wool Golf Hose in Oxford grey shade, with fancy turn-down tops, ribbed legs, seamless feet, reinforced heels and toes. Sizes to fit boys 5 to 15 years. Per pair ..... 85¢

New Golf Hose for Boys or Girls
All-Wool Three-Quarter Hose, with turn-down tops in contrasting colors, in 4-1 rib effect. A seamless hose with reinforced heels and toes. Come in shades of lovat, cream, navy, brown, black and grey; sizes 6 to 9½. Per pair ..... 75¢
—Main Floor

Exceptional Values in English

Down Comforters

We have just received a new shipment of Down Comforters in a large variety of designs and colorings. Covered in cambric and sateen; well filled with down and ventilated.
Size 60 x 72. Prices from $10.00
Size 66 x 72. Prices from $11.95
—Main Floor

Hudson's Bay Company.

Incorporated 2nd May, 1670

Social Events

Hostess to Guild Members

Mrs. T. F. Johnston, 1034 Linden Avenue, entertained members of the Women's Guild of St. Andrew's Presbyterian Church yesterday afternoon, when the guest of honor was Mrs. W. L. Macrae, who is shortly leaving for Vancouver, where she will spend the Winter. At the business meeting held prior to the tea, the members decided to hold a bazaar in aid of the church repair fund, on Saturday, December 6, and the generous offer of Mrs. W. L. Clay to hold a tea in aid of this fund at her home, 821 Linden Avenue, on Thursday, September 18, was gratefully accepted.

School Appointment

Mr. J. F. de Macedo, M.A., fourth son of Mrs. Carolina da Macedo, 831 Fort Street, has been appointed principal of Nanaimo High School. He is well known and popular in Nanaimo, where he has been on the staff of the High School ten years, including the time he served in France during the war. He had a very distinguished career at the University of Durham, England, where he gained many prizes and scholarships and obtained his M.A. degree. He also attended London and Edinburgh Universities, where he specialized in French.

Announce Engagement

Mr. and Mrs. Lightfoot, of Philadelphia, announce the engagement of their daughter Mary to Mr. Robbins Millbank, son of Mr. and Mrs. Albert Millbank, of New York. No date has been set, as Mr. Millbank is still a student at Princeton University. Mr. and Mrs. Millbank usually spend the Summer at Oak Bay for the months of July and August of each year.

Prominent Calgary Visitor

Mr. J. H. Woods, managing director of The Calgary Herald, was a visitor in the city for the past two days, leaving yesterday en route to his home. While here, he was a guest of His Honor the Lieutenant-Governor at Government House. On his way to Victoria, Mr. Woods visited Powell River on business.

Announce Engagement

Mr. and Mrs. J. P. Walls, of 657 Superior Street, announce the engagement of their eldest daughter, Ellen Louise, to Mr. Maris Hale, of 1117 McClure Street. The wedding will take place shortly, but owing to the recent death of Mr. Hale's mother, it will be a quiet one.

Returns to Edmonton

Mrs. Bremer, of Edmonton, Alta., who has been visiting Mrs. W. J. Scott, 1329 George Street, for the past month, is leaving today for Seattle en route for her home. Mrs. Scott will accompany her to Seattle on a visit to friends.

Here From Seattle

Mrs. Percy Digby Roberts, of Seattle, has arrived in Victoria, accompanied by her son, who will attend the University School this term. During her visit here Mrs. Roberts is the guest of Mrs. Colquhoun Holmes, Jubilee Avenue.

Leaves for Estevan

Mr. A. J. Milligan, of Saanichton, left on Monday for Estevan, Sask., where he intends residing in the future. Mrs. Milligan and daughter are staying at the Aberdeen, and will follow him in the course of a few days.

Home From Cordova Bay

Mr. and Mrs. Clifford Denham and their small daughter, Vivian, who have been spending the Summer months at their Summer home at Cordova Bay, have returned to their home at 84 Moss Street.

Goes to New York

Mrs. McCullagh, daughter of Mr. and Mrs. Robert Marwick, 545 Niagara Street, left Friday for Albany, New York, where she will take a special course at the New York State Library College.

Announce Engagement

Mr. and Mrs. J. R. L. Robinson, of 2942 Cedar Hill Road, announce the engagement of their daughter, Violet Annie, to Mr. W. F. E. Cox, of Seattle. The wedding will take place in Seattle on September 17.

Go to Vancouver

Mr. and Mrs. Crawford Fennell left on Sunday for Vancouver, where they will attend the marriage of Mr. Fennell's sister, Miss Helen Fennell, which will take place on Wednesday, September 10.

Leave for Tacoma

Mrs. John B. Lyon, of Florida, who is a guest at the Oak Bay Hotel, is leaving today to spend a week with Miss Agnes W. Lyon, of Tacoma, Wash.

Return From Cowichan

Mr. and Mrs. O. B. Ormond and Mrs. J. R. Stratton have returned to the city from Cowichan Lake, where they were spending several days at Riverside Inn.

Here From Seattle

Mr. Garry Harris is visiting his mother, Mrs. Harris, Newport Ave., for a few weeks. Mr. Harris is over from Seattle, where he has been for the past few months.

Leave for the East

The Misses Doris, Gene and Athlia Gibson, York Place, and their guests, Miss Evelyn Holling and Miss Fitzpatric, left yesterday for Toronto.

Leave Today

Mrs. Wall and her daughter, Helen, are leaving today for Seattle en route by motor to their home in Boise City, Idaho. Mrs. Wall has been in the city for the Summer months.

Suffers Fracture

Mr. P. W. Dempter of Blanshard Street, is confined to his bed, suffering from a fractured clavicle. He is making satisfactory progress towards recovery.

Seattle Guests

Judge and Mrs. James Bausman, of Seattle, with the Chilean Consul-General, M. G. Huldobroe, of San Francisco, spent the week-end in the city, guests at the Empress Hotel.

Returns Home

Miss May Nicklin, of Errington, is leaving today for her home after spending a week's vacation, the guest of Mr. and Mrs. George Blackburn, Wascana Street.

Leaves for East

Miss Helen McIntosh, daughter of Judge and Mrs. J. Charles McIntosh, 1580 York Place, Oak Bay, is leaving shortly to resume her studies at an Eastern college.

Returns From Port Angeles

Miss Margaruite Sehl, 2411 Wark Street, returned to the city on Monday after spending a delightful week-end in Port Angeles where she was the guest of friends.

Here From Seattle

Mr. Robert Gillespie, of Seattle, is in the city and is staying with his family at their Summer home on Beach Drive, Oak Bay.

From Cortez Island

Mr. and Mrs. C. T. Eraut, of 16 Lewis Street, have returned to Victoria after two month's holiday on Cortez Island.

Week-End Here

After spending the week-end in the city, Mr. and Mrs. Macfarlane returned on Monday to their home in Seattle.

Goes to Pender Island

Miss M. Unwin, deputy official stenographer, left yesterday for a visit to Pender Island, intending to return early next week.

Goes to Summerland

Miss Betty Kirk, St. Charles Street, is leaving today to spend a month's holiday with Miss Helen Holt.

At Salt Spring Island

Miss Behula Douglas has gone to Salt Spring Island on account of the serious illness of her youngest brother.

From Squamish

Mrs. A. E. Dempter, of Squamish, is the guest of Mrs. P. W. Dempter, of Blanshard Street.

Mr. Harry Davis, Jr., arrived in the city from Portland on Friday.

DUNCAN

Resigns Nursing Post

Miss Benvie, who has been in the East for the past three months, has resigned her position as assistant health nurse for this district, this action being necessary owing to the continued illness of her mother. Miss Esther Naden, who has been relieving, has now received the permanent appointment as assistant to Miss Jefferes, who is in charge.

Infant Son Christened

The infant son of Mr. and Mrs. H. G. Grainger, Somenos, was baptized in St. Mary's Church on Thursday by the vicar, Rev. Arthur Blechlager. The baby received the names of Henry Rodney. His godparents are Mrs. A. S. Thompson, Somenos, Rev. W. H. Gibson, Koksilah, and Mr. Victor Jewell, the baby's uncle, of St. Austele, Cornwall, England.

Here From Chicago

Mr. Vernon Tarlton, who is a student at Chicago Dental College, is visiting his mother, Mrs. Storey, in Duncan.

Week-End in City

Miss D. Schwengers, of the local teaching staff, spent the week-end in Victoria as a guest of her parents, Mr. and Mrs. C. P. Schwengers.

Fashions and Foibles

By Shirley Shapn

BUTTERICK 5455

The beltless silhouette tucks itself in a trifle at the hipline in a smart frock of marine blue serge embroidered in self-color.

There are two ways of wearing your hips. Either you can pass over them without notice of any kind or you can put a belt or narrow string tie around them. The beltless silhouette is usually tucked vertically at the sides, but the tucks do not nip the frock in to the waistline—they simply hold it a trifle closer to the figure. Cashmere is one of the newest wool materials for this type of frock, or if you want silk there are the satin and silk crepes.

PARKSVILLE

Goes on Vacation

Mr. H. T. Newmarch, manager of the Canadian Bank of Commerce, has left on his annual vacation. He is being relieved by Mr. T. W. L. Mutch.

Return to Courtenay

The Rev. and Mrs. Willemar have returned to their home in Courtenay after spending a few days with Mr. and Mrs. E. D. Thwaites.

Insurance Man Visits

Mr. T. M. R. Nevill, manager of the insurance department of Messrs. R. Winch & Co., Ltd., was in Parksville on business Friday.

Back to Nanaimo

Mrs. A. S. Hardy, who was on temporary duty in the Bank of Commerce here, has returned to the Nanaimo branch.

Visits Parksville

Mr. Pat Corcoran, of the Imperial Oil Company, was a visitor in Parksville last week.

Return Home

Mr. and Mrs. W. A. Wilson have returned from Vancouver after seeing Mrs. Wilson, Sr., off to England.

ROYAL OAK

Goes to Cobble Hill

Mrs. S. W. Raven, "Redwold," East Road, leaves today for Cobble Hill, where she will judge the domestic science section of the Cobble Hill Fall Fair.

To Judge Eggs

Mr. Campion, Wilkinson Road, has kindly consented to judge the egg entries at the coming Ward Five Exhibit in Royal Oak Hall on Saturday next.

Return Home

Mrs. F. W. Towler and family, of Haliburton Road, are home after spending several weeks with Mr. Towler at Cliaequette, West Coast.

Goes to Vancouver

Miss Rosaline Pease, of Hamaterley-Lakeside, leaves for Vancouver today to resume her studies at Miss Seymour's School.

Visiting Seattle

Mr. and Mrs. Harold Pinhorn, of "Hamiota," East Road, are spending a short time in Seattle.

KEATING

South Saanich W.I.

The regular monthly meeting of the South Saanich Women's Institute will take place in the Institute room at the Temperance Hall on Thursday evening, September 18. The meeting will be devoted to general discussion, after which a programme will be given. As this entertainment is to be a "sing, say or pay," it is hoped that members will be ready with solos or recitations.

Leave for Mainland

Mr. and Mrs. W. Mitchell, Mr. and Mrs. T. Gold, Mrs. H. Gale and Mrs. R. Nimmo, left for New Westminster on Friday to attend to the placing of the Saanich exhibit at the Provincial Exhibition, which opened on Monday afternoon.

Returns to Keating

Mr. H. Rowantree, who has been in California for several months, returned recently, and has purchased the property of Mr. Brennan, on the Keating Crossroad.

NANOOSE BAY

Dance at Qualicum

A crowd of young people from Nanoose motored to Qualicum to attend the dance at the Log Cabin. All reported a good time. Those attending included Miss Lorna Schell, Mr. J. Schell, Miss Emmie Watson, Miss Agnes Ferguson, Mr. Bert Beer, Miss Dolly Haarer, Miss Helen Bradshaw, Mr. Fred Haarer, Mr. Harry Pack, Mr. Joe Costella, Mr. John Melville, Mr. Alfred Ranger and Mr. Charlie Guenlette.

Returns to Vancouver

Miss Marjorie Craig has returned to Vancouver after spending the past week visiting her sister, Mrs. M. Jemson, Powder Point.

Returns to James Island

Mr. and Mrs. Frank Sherwood have returned to James Island after visiting the latter's parents, Mr. and Mrs. Charles Heather, Nanoose Bay.

From Nanaimo

Mrs. Robert C. Barrie, Nanaimo, is visiting Mr. and Mrs. Frank Barrie, Powder Point.

Visiting Nanoose

Miss Helen Bradshaw, of Nanaimo, is the guest of Miss Dolly Haarer, Nanoose Bay.

At Parksville School

Master John Hill has gone to Parksville to attend school for the coming term.

Nanaimo Visitor

Mr. J. Galloway, of Nanaimo, was a visitor at Powder Point during the week.

Visiting Friends

Mrs. L. Anderson, of Vancouver, is visiting friends at Nanoose Bay.

COL. PETERS' HOUSE DAMAGED BY FLAMES

Damage amounting to approximately $250 was caused by fire at the home of Colonel James Peters, 425 Smith Street, Esquimalt, shortly before 10 o'clock yesterday morning. According to Chief Dawley, the blaze started from a spark thrown out of one of the chimneys, alighting on a section of the sun-dried roof. The fire burned through a section of the shingles and rafters, and for a time threatened to spread through the attic of the big house.

CHIEF BROGAN DENIES SERIOUS ALLEGATIONS

Continued from Page 1

testimony and had been cross-examined in connection with a charge made against the Chief by Mr. D. Paliantiere, the defence called Mr. Ernest L. Tait to give character evidence.

After Mr. Tait had expressed his opinion that such evidence was inadmissable in the inquiry, Reave Macnicol ruled it out.

"I was sorry to put you in that position, Mr. Tait, but I wanted the board to receive legal advice on that point. Thank you for your fair decision," said the Reeve.

Mrs. Maude White

Mr. Herbert Davey, counsel for Mr. Owen Lloyd, one of the complainants against Chief Brogan, called Mrs. Maude White to the stand in connection with the alleged visit of the Chief to a bootlegging house at the Gorge. Witness had been housekeeper for Mr. Lloyd, and said that Chief Brogan had come into Mr. Lloyd's kitchen and told her that "we (Messrs. Lloyd, Fred Burgess and Brogan) were going to the Gorge to spend the money which Mr. Burgess had secured from a Chinaman on account of a kick received from the latter's horse. Mrs. White said that they went away in Chief Brogan's car and that the Chief was in uniform. She claimed they left the house about supper time and did not return until near 11 p.m. She heard them talking loudly on their return outside the house and heard bottles and glasses rattling. In the morning there were a number of empty whisky and beer bottles in the kitchen, she testified.

The defence called three witnesses, Messrs. Archibald John Christie, Percy Fisher and Fred Burgess, in addition to the Chief, to deny charges made by Mr. Owen Lloyd regarding alleged incidents at the Rithet Farm and the George Hotel. Mr. Christie testified that there had been no row at all at the Rithet Farm, absolutely contradicting Mr. Lloyd's assertion that "after drinks had been consumed, Chief Brogan threatened to throw the d——— lot of us out of the house, and afterwards assured me that he would get me and break me." Mr. Lloyd had also charged that he had told the Chief that he couldn't throw him out of the house. The Chief accepted the challenge and he had thrown the Chief into a corner on the floor, Lloyd said.

"Don't you remember telling me some days ago that you couldn't recall whether or not anything was drunk that night?" asked Mr. Davey of witness.

"I don't remember anything," Mr. Christie replied, amid laughter.

"No Chairs at All"

Witness asserted that the Chief stayed at the house about an hour or so. He said those present at the place had drank some wine, and asserted that the Chief had likely had some, too. Mr. Davey asked Mr. Christie whether there was an arm chair in the room where the poker game was in progress.

"There were no chairs at all," said Mr. Christie, and the laughter was so loud that the Reeve had to call for order several times.

Mr. Percy Fisher related a similar tale to that of Mr. Christie, emphasizing the fact that there was no whisky in the room, and that there was no row or fight of any kind, as alleged by Mr. Lloyd.

Municipal Clerk Sewell, called by the defence, said that a large number of complaints had been received on account of Mr. Lloyd's cattle straying from pasture, and that a special constable was sworn in for the purpose of attending to these complaints.

Drank Only "Plum Wine"

Sergt. Rankin explained that he had visited the Rithet Ranch to complete a deal with Mr. Christie in respect to some straw. He had entered the house first, and Chief Brogan came in a minute later. He stayed only a short time, and admitted partaking of refreshment there, saying that the beverage was "plum wine." There was no row while he was there, he said.

"Were you in the same physical condition when you came out of the house as when you went in?" inquired Reeve Macnicol.

"Absolutely," was Sergt. Rankin's answer.

Brands Charges "False"

Chief Brogan took the stand in his own defence. He related a full account of his visit to the Rithet ranch, denying he had ever drunk any intoxicating liquor there, or that there had been any row of any kind. He branded the statements of Mr. Lloyd that he went to the Gorge Hotel and drank liquor in a bootlegging joint, and that he had gone to Mr. Lloyd and asked him to vote against the present Reeve at the last municipal election, as "falsehoods."

The defendant told of the visits he made in connection with the accident Mr. Burgess suffered from a Chinaman's horse. Burgess had asked him to accompany him to see the Chinaman. Burgess and the Chinaman discussed the matter and agreed that the sum of $30 would be paid by the Chinaman to Burgess. The chief denied having anything to do with fixing the amount. The chief stated he was glad to be able to assist in settling small matters of this kind out of court, and drew up the receipt as requested and presented it to the Chinaman when the latter gave him the $30, which was paid over to Burgess.

Reeve Macnicol attacked the chief for signing the receipt as "chief of police," claiming that he had no right to interfere in a civil matter between these two men.

"Hindu Leaves Liquor at House"

Chief Brogan told the commission that on the Thursday following the first session of the inquiry, he left on his holidays up the west coast. After he had gone, a Hindu drove up to his house and asked his daughter whether her mother or father was in. Upon her saying no, the Hindu said "That's good," and left a sack, which contained a bottle of brandy and five bottles of beer, and three one-dollar bills. The chief stated his daughter reported the incident to Sergt. Rankin.

"I feel very strongly on this matter. I am bringing this to your attention to show what is being done to hurt me. I don't hold Lloyd responsible, nor am I inferring that he is behind it. But it was done, and I think that whoever the party is that did it knew that I was away at the time," stated Chief Brogan.

"I would think that whoever did that would have come and visited your place when the liquor was there if they were out to hurt you," said the reeve.

Fur-Trimmed Coats

Advance Fall Sale

WE have just received and put out for your inspection an exceptional display of New Fur-Trimmed Coats of extraordinary smartness in style, and of the newest fabrics, which are richly embellished with fine furs in all the most popular shades.

$35.00

1212 Douglas Street — Mallek's Limited — Telephone 1901

ONLY ONE STORE

THE UPHOLSTERY SHOP
Next Carey's 718 View Street
CHESTERFIELDS AND EASY CHAIRS
FURNITURE REPAIRS
J. J. HARTE WM. F. ORME
Phone 2715

Expert Watch Repairing
If you take your watch to Wenger's for repairs, you need not take it elsewhere. We excel in quality of of work and price.
WENGER 623 Yates Street

Special Values for August
A Large Selection of Every Kind of Home Furnishings
Home Furniture Co.
FRED BARTHOLOMEW
712 Fort Street Kitz Building
Phone 8110

Family Laundry Service
Your washing is collected on a specific day, and returned as follows:
All flat pieces, including bed linen, table linen and towels, washed, smoothly ironed, evenly folded and ready for use.
Wearing apparel, underclothing, dresses, children's garments, etc., carefully washed and dried ready to be dampened and ironed.
Many undergarments may be worn without ironing, due to our method of drying. This will save a great deal of your work in finishing that portion of your wash.
Try the "NEW METHOD WAY"
Phone 2300
New Method Laundry
LIMITED
Phone 2300
1015-17 North Park Street

PURE Creamery Butter
Our Own Brand
MANUFACTURED BY CENTRAL CREAMERIES LTD. CALGARY, ALBERTA

ON THE JOB!

TO be on the job yourself—with every faculty alert, you must have perfect sight. You can get the optical truth by consultnig our optometrist. Know your eyes' exact condition.

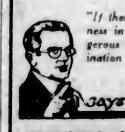

"If there is a sign of weakness in your eyes it is dangerous to put off the examination to a later date."

says Mr. Foresight

VICTORIA OPTICAL SHOP
Gordon Shaw, Optometrist
1027 Douglas Street (Campbell Bldg.)
Phone 1323

Copas & Son Are Selling—

Maple Leaf Bread Flour, the best made, 49-lb. sack $2.05
Fresh Roasted Coffee, ground as ordered, per lb. 35c
Or 3 lbs. for $1.00
Heinz Tomato Catsup, 3 lge. btls. $1.00
Selected Picnic Ham, per lb. 18c
Finest B.C. Granulated Sugar, 20-lb. paper bag for $1.70
Fine Ripe Tomatoes, box containing about 20 pounds, for 90c
New Onions, 6 lbs. for 25c
Extra Choice Singapore Pineapple, 2 large cans for 35c
Robin Hood Rolled Oats, 5 lbs. for 25c
Fresh Lawndale Creamery Butter, per lb. 40c
Cob Corn, Cauliflower, Beans, Cabbage, Carrots, Beets, Etc.
Phone Your Orders
COPAS & SON Anti-Combine Grocers
Corner Fort and Broad Streets Phones 94 and 95

Why Pay More?
WHOLESALE PRICES
BOYS' BOOTS
Two full extension soles, oil tanned chrome, screwed and stitched, wooden pegged heels, solid leather throughout.

8 to 10½ $2.29
11 to 13 $2.79
1 to 5 $2.95
Also Girls' Boots at Same Prices
THE GENERAL WAREHOUSE
527 Yates St. (Wholesale District)
Victoria, B.C.—Phone 2170

Dreams of Beauty
that can be true—dreams of a soft, clear skin, glowing with the freshness of youth and a complexion fascinating in its subtle charm. They are yours thru the use of Gouraud's Oriental Cream. White, Flesh, Rachel.
Send 10c. for Trial Size
Ferd. T. Hopkins & Son, Montreal
GOURAUD'S ORIENTAL CREAM

Cross Out Your Heating Troubles

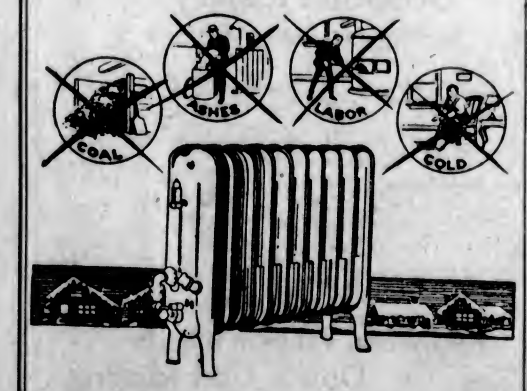

Use Gas Fuel for Heating
CLEAN, DEPENDABLE, ECONOMICAL
Can be adapted to your present heating system—steam, hot water or hot air.
Prepare for real heating comfort this Winter. Let us submit plans and estimates for a complete new installation or adapting your present plant for gas fuel.
GAS DEPARTMENT
BRITISH COLUMBIA ELECTRIC RAILWAY CO.

HEAD-FIX
FOR Sick and Nervous Headaches
NEURALGIA and RHEUMATIC PAINS
NO OPIATES or INJURIOUS DRUGS
Just ask your physician right prescribe in capsule form
At all druggists 35c PER BOX

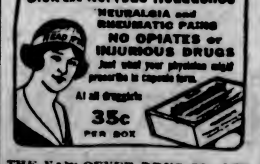

THE VANCOUVER DRUG CO., LTD.
Special Agents

Makers of Canada
Do You Know Their Names?
CANADIANS may well pay homage to the memory of those illustrious Statesmen whose portraits are contained in that famous painting "The Fathers of Confederation."
We have a limited number of reproductions of this painting which we are distributing FREE, along with a biographical sketch of the first Prime Minister of the Dominion.
If you wish to secure a copy, complete and mail coupon below.
EXCELSIOR INSURANCE LIFE COMPANY
MAIL THIS TO-DAY
Please send me FREE, booklet and reproduction of famous painting "The Fathers of Confederation".
Name
Address
Post Office Prov.

Because it is Best

"SALADA"

TEA

H404

has the largest sale of any packet tea in North America — Try it.

SPROTT-SHAW SCHOOLS

With Which is Affiliated The Rocklands Academy
COURSES
Commercial Stenography Secretarial
Collegiate Prepatory Wireless
Business Administration
Call, Write or Phone 28 for Particulars
Corner Douglas and Broughton Streets
JAS. H. BEATTY - - - - - - - - Managing Director

ENTER ANY MONDAY

COLLEGIATE SCHOOL
(Established 1871)
PRIVATE PREPARATORY BOARDING AND DAY SCHOOL FOR BOYS
Boys Taken From Eight Years Old to Matriculation
All Pupils Successful in Last Matriculation Examinations
For Prospectus Apply A. D. MUSKETT, Headmaster
VICTORIA, B. C. PHONE 52

PHONE 3302
Pantorium DYE WORKS
MAIN OFF & WORKS
350 COOK ST.
VICTORIA, B.C.
You'll Like Our Service. Give Us a Trial.

Smoke Pipe
Conductor Pipe
Tinsmithing

THACKER & HOLT
PLUMBERS
BROAD AT PANDORA PHONE 2022

We Stock a Splendid Line of
TRUNKS
Suitcases, Bags
And Fancy Leather Goods
A visit will convince you as to their value.
Repairs Carefully Done by Experienced Workmen
JAS. McMARTIN
716 Yates Street Phone 1578

Correct Shoes for Fall
MUTRIE & SON
1203 Douglas Street Phone 2364

Let Us Make
Enlargements
From Your
Favorite Snapshots
MacFarlane Drug Co.
Phone 50
Corner Douglas and Johnson Sts.

Last date of sale for Summer excursion tickets to points East is September 15th, with final return limit, October 31st. Be sure to make your reservations early. Phone 1242, Canadian National Railways, 911 Government Street.

VICTORIA W.I.

The social meeting of the Victoria Women's Institute took place on Friday, when business matters in regard to the exhibition were discussed. Plans were also furthered for the bazaar, to be held on October 18, in connection with their annual exhibition of work. The hostesses were Mrs. L. P. Macrae, Mrs. McCorbery, and Mrs. Bryson.

Rabbi Dies Aged 107 Years

CHICAGO, Sept. 8.—Rabbi Solomon Milias, 107 years old, and Chicago's oldest citizen, so far as known, was to be buried today. He died yesterday. Three years ago he asked on his birthday that his advanced age be not published, for two reasons—one, he said, being that one should not boast of something for which he was not responsible, and the other was "My wife, Tillie, thinks I'm still young, only about 90 or so."

The Pen that Convinced the World

Gold Tips

Wherever you travel you will find Waterman service available. No matter where you made your original purchase of a Waterman's Ideal, any Waterman dealer will gladly test the nib and change it if necessary—free of charge.

Waterman's Ideal comes in all sizes and styles with three colours to choose from—cardinal, mottled and black.

$7.50 $4.00 $3.50

Exquisite designs at higher prices.

The history of the fountain pen is very like that of the telephone, the telegraph, the radio and a host of other present-day conveniences.

Fifty years ago no one thought a satisfactory fountain pen would ever be an accomplished fact. Scores of pens had been invented, but not one of them would write properly. They only worked at times; the ink flow could not be controlled.

But in 1883 came Waterman's Ideal—the perfect pen—one that would always work properly, one that would not leak, one that would meet the peculiar requirements of every man's hand.

From a beginning of 200 pens in a year—made by hand—Waterman's has developed into a great industry. To-day there are millions of Waterman's Ideals in service in all parts of the world.

Selection and Service at the best Shops.

Waterman's
The Ultimate in Pens

The Marriage Handicap

By RUBY AYRES

The story thus far:

Martin Hackworth, rich, powerful, a man of affairs, marries a country mouse of a girl and soon repents of the bargain. Rachel's shy nature shrinks from the habits of his London friends, and soon he installs her in a country home and pursues his own life, going home only for week-ends. On one of his visits he finds an anonymous letter awaiting him. "It is a dangerous thing for a man to neglect a young and attractive wife." The message vaguely disturbs him, although he despises such a method of conveying a warning. He knows his wife has few friends. She spends most of her time with her sister Isabel, who lives close by. While he is combating the suspicions which form in his mind, Stephen Todd, an elderly bachelor, a neighbor, calls in with the tragic tidings that Isabel has died of a heart attack. Rachel is supposed to be attending a village concert with her sister—she has left a note to this effect—and presently Martin discovers that the concert has been postponed. With whom, therefore, is his wife, and where has she been if not with her sister? He demands the truth from her on her return, and when she adheres to her story he accuses her of lying. Overcome with distress Rachel rushes out into the night. She encounters Theo Freeman, a childhood friend, who offers sympathy. One of the things that has bothered Rachel is her husband's friendship with his cousin Constance Maillison. Rachel and Martin have hot words over this and over Rachel's refusal to tell where she was the night of her sister's death. Martin returns to London. Rachel asks Theo to meet her there one day. She then unfolds a plan to make Martin jealous by going about with Theo. He is really in love with her, but agrees to do what she wants. She decides to stay with an aunt, Mrs. Gainsford, and goes to see her. Constance asks Martin to tell her what is troubling him.

CHAPTER XXVII.

An Awkward Meeting

Mrs. Gainsford watched her closely, a thought little line between her eyes.

"Is it permanent, or do you mean to make it up presently like good children?" she asked suddenly.

Rachel thought of her husband's letter. "I don't think we shall ever make it up," she said slowly.

"Are you going to divorce him, then?"

Rachel started, her face flushing. Divorce him? Divorce Martin? "Oh, no!" she said eagerly. Her aunt sat up with a little jerk.

"The half-way state is an impossibility," she said. "You're neither free nor fettered. Tell me, is there another woman this man of yours prefers to you?"

"I don't know."

Mrs. Gainsford laid back amongst the cushions.

"Which means that there is," she said shortly. "How would you like to live with me altogether? I think I should like to have you. You're young, and bright, and pretty. You would do me credit."

"Oh, no, I shouldn't," Rachel said earnestly. "I'm nervous of meeting people. That's what made Martin so angry with me. I wish I could be more like other girls."

"You soon would be."

Rachel's face grew wistful. "Oh, do you really think so?"

"I'm sure of it. I've known girls just as shy and—well—countrified as you are who have made a great success. Well, what do you say?"

Rachel sat silent for a moment, then she said shyly: "Aunt Lydia, I haven't any money—at least, only about a hundred and fifty pounds, which I meant to buy clothes with."

Mrs. Gainsford's rather hard face broke into a smile.

"You funny kid," she said. "Well, I can manage for both of us, and I'm willing to take you to live with me if you'll just make yourself useful and try to be nice to my friends."

Rachel clasped her hands. "Oh! I will! I will do my best. Oh! you are good."

Mrs. Gainsford picked up her paper again. "There's no need to be so grateful," she said rather shortly. "And there's one thing more. Don't call me 'aunt,' please; it makes me feel old."

"What shall I call you, then, Mrs. Gainsford?"

"Certainly not! Call me Lydia, and I shall be quite happy." She lay still for a few moments, then asked abruptly:

"And the other woman, Rachel, who is she?"

Rachel was silent, and Mrs. Gainsford urged softly: "Don't be afraid to tell me. You may trust me."

Rachel raised her troubled eyes.

"She's his cousin. Her name is Constance Maillison."

"Constance Maillison!" Mrs. Gainsford sat upright once more with sudden energy. "Heavens! I know her well," she said amazed. "She comes to this house often."

"She comes—here?" Rachel whispered.

"Well, she does sometimes," Mrs. Gainsford amended her words hastily. "But there is no need for you to meet her. I don't care for her particularly myself."

Rachel folded her hands together to hide her trembling. The name of Constance Maillison had set her heart beating fast in bitter jealousy.

"If she comes again you can always keep out of the way," Mrs. Gainsford went on calmly.

Mrs. Gainsford went off to her own room and Rachel was left alone. She walked to the window and looked out with wistful eyes. The sun was shining, but it did not seem like the sun that shone down at Cheetham. She thought of Stephen Todd and Holy Joe, and her heart ached.

She waited till Mrs. Gainsford had left the house, then sat down and wrote a note to Martin. She began with the words, "Dear Martin," and then for long moments she stared down at them in all their stiff formality.

Until lately she had always written to him as "My Darling Boy" (he had laughed at her for that, even though she knew he had liked it), but in return he had always written, "My Darling Child." But his last letter had had no beginning at all, and staring down at what she had written she felt afraid that the words would annoy him, and that he would think them too affectionate after what had occured; so she tore the paper up, and began again abruptly as he had done:

"Thank you for your letter. I am staying with my aunt, Mrs. Gainsford, for a few days, and will think over what you have said, but I can answer part of your letter now, and tell that I am quite willing not to see Theo any more if you will agree not to see Constance.

"I have shut up the house at Cheetham, and left the key with Mr. Todd, who will send it to you if you wish. Ada has gone to her sister. You will find everything all right, and there are no bills owing. "RACHEL."

When she had finished she read it through carefully. It sounded like a letter written to a stranger; she almost felt herself a stranger writing to Martin. She went out and posted it herself, feeling a little lost and lonely in the noisy, crowded streets.

She returned to the house at once, and found Theo Freeman pacing up and down the big drawing room where they had waited the day they had first called on Mrs. Gainsford. She went to him with both hands outstretched.

"Oh, I am glad to see you!" she cried, and Theo held her hands hard as he answered huskily: "I'm glad to see you, too!"

He asked a dozen questions.

"When did you come? How long are you staying? Where's Mrs. Gainsford? Does Hackworth know?"

"I haven't seen him. I've shut the house up, and Mr. Todd's got Holy Joe."

Theo heard the tremble in her voice and he said quickly:

"He'll be as happy as a king with Todd."

"I know, but . . . Oh, I'm so lost up here!"

He glanced round the room, and was conscious of the same sense of suspicion and depression which had come to him there before. "Well, can you come out to lunch?" he asked.

"Theo, you're a dear."

But Theo's face was grave as they left the house together. He was growing more conscious every day of the nearness of the rocks in this turbulent sea. What was Hackworth's game, he was asking himself in perplexity, and what was to become of Rachel? Over lunch she told him something of her husband's letter.

"We are not going to live together again—at least, not for the present," she tried to speak lightly. "He's angry with me, you see, and perhaps he's right."

"He right!" Theo echoed disgustedly, and he thought of what Billy West had told him. He right! Why—' Then he broke off, and a little self-conscious flush crept into his face as he saw his mother and Violet coming down the long room towards them.

Tomorrow—Violet's Glee.

WEDDINGS

McManus-Rogers

On Saturday evening at "Breadalbane," 1185 Fort Street, the Rev. Dr. Campbell celebrated the marriage of Mr. John Henry McManus, of this city, and Miss Gertrude May, second daughter of Mr. and Mrs. Frederick Thomas Rogers, of 175 Sims Avenue. The bride was given in marriage by her father. She was handsome in a gown of white crepe de Chine and picture hat, and attended as bridesmaid by Miss Annie Rogers, her sister, in a gown of pink crepe de Chine and hat to match. Her pretty little sister, Miss Winnie Rogers, in a frock of white voile, as flower girl carried a basket of roses and carnations. On return from a honeymoon up the Island Mr. and Mrs. McManus will make their home in Victoria.

Langford-Craigdailie

In the presence of a large number of friends of the principals yesterday afternoon at Breadalbane, the minister's residence, Major Rev. Dr. Campbell officiated at a ceremony which made Miss Ellen Strangeways Craigdailie the bride of Mr. John Herbert Langford, both of Victoria. The bride was handsome in a traveling suit of grey serge with hat en suite. She was given in marriage by her father, Mr. James Craigdailie, and attended as bridesmaid by Miss Sarah Wilson McDuff. The groomsman was Mr. Alfred Edward Ashley. After the ceremony Mr. and Mrs. Langford left by the boat for Seattle and other Sound cities, and on return will make their home in this city, where they have a large circle of friends.

Cathcart-Morry

In the presence of a large number of friends, a very pretty wedding was solemnized at the St. Barnabas Church on Saturday evening, when Miss Violet Morry, daughter of Mrs. Peter Morry, of Queen's Avenue, became the bride of Mr. John Cathcart, son of Mr. and Mrs. Cathcart, of Chemainus, B.C.

The bride, who was given in marriage by her brother, Mr. Wm. Morry, looked charming in a draped gown of grey Canton crepe with French picture hat, and carried a shower bouquet of pink and white sweet peas and Ophelia roses. She was attended by Mrs. Walter Fairfax as matron of honor, who was handsomely gowned in henna Canton crepe with grey picture hat, and carried a bouquet of mauve and white sweet peas. The groom was supported by Mr. Walter A. Fairfax.

A reception was held at the home of the bride's mother, at which were a large number of out-of-town guests, including Mr. and Mrs. Cathcart, the Misses Cathcart and Mr. McKinnon, of Chemainus; Mr. and Mrs. W. Morry, of Port Essington; Dr. and Mrs. F. S. Shandley and Mr. and Mrs. W. A. Fairfax, of Seattle, Wash.

The happy couple left on the night boat for Vancouver, whence they will motor through Washington and Oregon. The bride's traveling suit was of navy blue serge with hat en suite. On their return they will make their home in Victoria.

Macfarlane-Rolston

An interesting quiet wedding ceremony was solemnized on Saturday at the home of the bride's parents, Mr. and Mrs. E. G. Rolston, 1385 Twelfth Avenue West, Vancouver, when Miss Kathleen Latimer Rolston became the bride of Major Athol Herridge Macfarlane, son of Mr. and Mrs. D. R. Macfarlane, of Victoria. Only immediate relatives of both the bride and bridegroom were present at the wedding, and Major and Mrs. Macfarlane left later en route to San Francisco. They will return to the city shortly and take up residence at the Devonshire until October 1, when they will sail for Bagdad, India, where Major Macfarlane is in charge of military forces.

Bandits Blow P.O. Safe

REGINA, Sept. 8.—Three masked and armed men driving a closed car blew the safe at the Melaval postoffice some time this morning and decamped toward the Montana line with $2,850 in cash. The safe stood in Johnston's store, which was considerably damaged by the explosion of the nitroglycerine which had been used to shatter the safe. Of the money taken, $2,500 belonged to the local elevator company, and had been placed there for security.

Georgians Admit Defeat

MOSCOW, Sept. 8.—The Rosta Agency, the Soviet official news purveyor, announces that the committee for the independence of Georgia, has published a declaration confessing that its attempt at a counter-revolution has failed. It urges all its adherents to surrender their arms to the Government and declares that the committee has been dissolved. The declaration was signed by M. Andronneoff and other members of the committee.

Dante, the author of "The Inferno," had seven children.

Something More!

After meals you want something more—a bit of sweet with a change of flavor. WRIGLEY'S is that "something more" and it's more than that! It is a great aid to your good health, as medical authorities say.

This is from a recent book on health:

"Many physicians now recommend gum chewing . . . . for a better and more complete change of the starches into dextrin."

WRIGLEY'S
after every meal

—means that your digestion is aided while your pleasure is served; teeth and digestion both benefit.

Your choice of several flavors, all of the WRIGLEY quality—sealed in its purity package.

Wrigley's makes the next cigar taste better

ENGLISH BROGUES
The Real Shoes for Winter Wear. Special Price, Pair—$8.00
G. D. CHRISTIE'S 1623 DOUGLAS STREET

Packard Straight-Eight Owners Endorse Union Non-Detonating Gasoline

A Gasoline
That Reflects the Highest Possible Credit

Every Door Opens into a Laboratory

This is one of the many hallways in the Research Building of the Union Oil Company at Wilmington, California.

There are three full floors and 30 separate laboratory rooms.

The general appearance and atmosphere are those of a University building.

Scientific research is the sole activity of many highly experienced chemists and engineers who are constantly carrying on their experiments in this modern laboratory.

THE effort of the Union Oil Company is always to produce the very finest-quality gasoline—a fuel that will, in use, reflect the highest possible credit to its producers.

To this end every known kind and grade of gasoline is analyzed, studied and compared through definite tests in a great laboratory given over to scientific research.

If improvements are suggested in this way they are made immediately in Union Gasoline.

Union Gasoline has the quality of non-detonation which means the elimination of "knocking" on hills, and in slow, heavy pulls, quicker acceleration, and a smoother, more vibrationless speed.

When the motorist uses Union he knows that this is the gasoline which will yield complete satisfaction.

Union Oil Company of Canada, Ltd.

Union NON-DETONATING Gasoline
Made in Canada

NEWS OF THE SPORTING WORLD

Rugby Officials Will Carry on Their Work

All of Last Year's Active Officials Are Re-elected at Annual Meeting Held Last Night—Four Teams Will Play in Senior League—Victoria Not to Enter McKechnie Cup Unless Financial Arrangements Bettered

SO much good work was done by last year's officers, the annual meeting of the Victoria Rugby Union, held last night in the Chamber of Commerce, decided that it could not better former choices, and all of last season's officers were again elected to fill their respective roles. J. H. Gillespie, one of Victoria's most prominent rugby enthusiasts, will again fill the presidential chair, while G. A. Cameron will once more do the secretarial work of the local union. Prospects for the coming season, according to reports at the meeting, look very bright, and this year should be the criterion in the annals for oval ball followers.

Four Senior Clubs

Although not officially stated, it is understood that four teams will enter into the race for senior honors, these being the J. B. A. A. (Barnard Cup holders), Oak Bay-Wanderers, the Navy and Tillicums, a new club that will be captained by the veteran forward, Harold Fendray. Many of the clubs have already signed on some players and competition should be keen.

The intermediate league, which created so much interest last year, looks as if it will eclipse its former showing as far as teams are concerned. Already five teams have signified their intentions of entering and a sixth is looked for. Among the teams that are expected are Oak Bay-Wanderers, Victoria College, J. B. A. A., Brentwood College and the 16th Canadian Scottish. Upon the retirement of Mr. G. Campbell, who did such good work in getting the league started, the rugby union tendered a vote of thanks and appointed Mr. Carl Stewart to take over the forming of the league.

Membership tickets for the Barnard Cup games will again be sold this year, and in order to bolster up the sales several private members of the union decided to donate a rugby ball to the club that sells the most tickets. All ladies will be required to pay this year.

Cowichan's Plans

A letter from the Cowichan Rugby Club was read, which stated that no team would be entered in the senior league this year, but that a team would be entered in the knockout series for the Cowichan rugby trophy.

Owing to the heavy losses which the local union is suffering over the McKechnie Cup series, the delegate to the annual meeting of the British Columbia Rugby Association was instructed to inform that body that unless the entire gate receipts from these series were pooled and equally distributed to the participating clubs, Victoria would not enter the series this year. Should the Mainland officials decide against the wishes of the local body outside teams will be brought in and more Barnard Cup games will be staged.

The question of referees, which has always given the Union trouble, was settled by the appointing of Bill Ellis and Capt. K. R. F. Dennhston to form a board and appoint all referees for the rugby matches. It was also decided that the selection of all representatives will be left in the hands of three non-playing rugby followers. Three names were submitted, those being Mr. Ernest Butterworth, Mr. W. Ellis and Capt. Coley.

Considerable discussion took place over the playing of the Barnard Cup series, but action was held over until the next regular meeting. Several of the members were in favor of making the series into two rounds, the winner of the first round to play the winner of the second for the trophy. Action, however, was held over until the result of the representations to the B.C.R.U. over the playing of the McKechnie Cup series was known.

Date for Entries

The entries for clubs into this year's schedule will close on Tuesday, September 23, when the next meeting of the Union will be called. All clubs are asked to have their entries in promptly, and to have their delegates ready by the above date.

The meeting closed with a hearty vote of thanks to Gordon Cameron for the splendid work which he accomplished during the past season.

The following are the officers for the coming year:

Honorary president — His Honor Lieutenant-Governor Walter C. Nichol.

President—Mr. J. H. Gillespie.

Honorary vice-presidents—Hon T. D. Pattullo, Lieut.-Col. F. H. M. Codville, D.S.O., and Mr. George Jay.

Secretary-treasurer—Gordon Cameron.

Organizer of Intermediate League—Carl Stewart.

Delegate to B.C.R.G.—Bob Travis.

Grounds committee—Elliott Totty, Bob Travis and Charlie Walls.

Referee board—Bill Ellis and Capt. Dennhston.

ST. LEGER JOCKEYS ARE REARRANGED

Bursiem, Bright Knight and Hurstwood Scratched—Probable Starters and Betting for Big Race

LONDON, Sept. 8.—The entries of Bursiem, Bright Knight and Hurstwood for the St. Leger, to be run Wednesday at Doncaster, have been scratched.

A rearrangement of the jockey list has been made with the result that Burns will ride Obliterate, and Childs, who was picked for Obliterate, will have a leg up on Arcade. O'Neil will ride Spai-peen instead of Strait Lace, and Steve Donoghue has been transferred from Santorb to Greenfire. Jellish will ride Winalot.

Other probable starters with their jockeys are: Cape Horne (Archibald), Irismond (Allemano), Parmenio (Elliott), Polyphontes (McLachland), Reggio (H. Beasley), St. Germans (Lane), Salmon Trout (Carslake), Sansovino (Weston), Transvaal II (Terre), Wolford (A. Smith).

Betting tonight was 5 to 2 against Polyphontes offered and 3 to 1 taken; 7 to 1 against Salmon Trout; 8 to 11 against Irismond; 100 to 12 against Sansovino; 100 to 9 against St. Germans; 25 to 1 against Winalot; and 33 to 1 against Transvaal taken and offered.

COURTENAY GOLF

COURTENAY, Sept. 4.—At a meeting of the Courtenay Golf Club, Ltd., held last night at the City Hall a very favorable report for the year was submitted by the secretary, Mr. John Aitken, showing a surplus on hand of $147.33. This undoubtedly shows a very satisfactory state of affairs, considering the whole course has been more or remade during the year just ended, and the links of the Courtenay Golf Club are greatly improved since this time a year ago.

The executive elected at last night's meeting is as follows: President, Mr. Geo. H. Pidcock; secretary, Mr. John Aitken; directors, Messrs. A. B. Dundas, C. A. Brown and Fred Field. The club captain is Mr. Wm. Shilcock; handicapping committee, Messrs. M. Moncrieff, F. C. Brock and A. B. Dundas; grounds committee, Messrs. J. Ashton, A. D. J. Stevenson and C. A. Brown.

There are now over fifty members of the Courtenay Club, besides which a ladies' club with twenty-five members is entitled to play over the course on certain days of each week. Play in the club championship is at present proceeding apace.

Hunting Season Opens Next Saturday

Our booklet of game laws for 1924-25 is now on the press. Our stock of everything the hunter needs is completely assembled. Shop early.

SHOT-GUN SHELLS

Super X, Per box $1.60
Nitro Club, Per box $1.60
Western New Expert, with "Nubleed" Powder, Per box $1.40
Selby Black Shell, Dupont Loaded, Per box $1.50
Specials! Odd brands, 15, 16 and 20 gauge, to clear, Per box 90c

HUNTING SHOES AND CLOTHING

Hunting Coats from $4.75
Hunting Shoes, with heavy rubber sole and canvas top $3.75

Peden Bros

Bicycles—Sporting Goods—Toys

719 Yates Street Phone 817

Goward Is New Captain Of Victoria Golf Club

Hon. J. Hart having resigned as captain of the Victoria Golf Club, as he is leaving the city to take up his residence in Vancouver, Mr. A. T. Goward has been elected captain in his place.

VANCOUVER RACING

VANCOUVER, Sept. 5.—When Angelo, ridden by Jockey Broadfoot, cut sharply across in an effort to move to the rail in the second race at Hastings Park this afternoon, Daydue, ridden by Jockey Primrose, Darrel J., E. Neal up, and Miss Taft, H. Neal up, came down in a spill, as a result of which H. Neal was taken to St. Paul's Hospital suffering from internal injuries. He is expected to recover. Jockey Primrose was badly shaken up, but he was not an ambulance case. E. Neal was able to ride in the fourth race.

Blue Van was setting the pace around the clubhouse turn with Daydue just on the outside. Angelo, on the outside, moved across, and Daydue, in taking up, stumbled, the other two horses falling over her.

Skylark, in the first race, proved the day's sensation when she came from behind to win from Little Pointer and pay the record sum of $120.75 on the nose or $196.75 across the board. Results:

First race, about 5 furlongs—Skylark, $120.75, $60.40, $15.60, won; Little Pointer, $18.15, $5.80, second; Vodka, $3.25, third. Time, 1:00.

Second race, about 5 furlongs—Fernandos, $16.55, $5.00, $3.50, won; Blue Van, $5.05, $3.65, second; Angelo, $5.10, third. Time, 1:00.

Third race, about 5 furlongs—Miss Nantura, $10.30, $5.45, $3.40, won; Ivy Gray, $6.10, $3.35, second; Motor Cop, $3.40, third. Time, :59 4-5.

Fourth race, 6 1-2 furlongs—Tis Seth, $6.00, $3.00, $2.70, won; York Road, $5.35, $3.60, second; Different Eyes, $4.05, third. Time, 1:25 2-5.

Fifth race, mile and 70 yards—Miss Liberty, $6.30, $4.80, $3.00, won; Mess Kit, $8.10, $3.80, second; Bigger Still, $2.90, third. Time, 1:50.

Sixth race, mile and sixteenth—Hindoostan, $7.40, $3.70, $2.55, won; George Muchlebach, $4.50, $2.45, second; Mad Trooper, $2.45, third. Time, 1:52 2-5.

Seventh race, 6 1-2 furlongs—Calgary Stampede, $11.30, $4.60, $3.10, won; Similkameen Boy, $5.50, $1.05, second; Catch Me, $5.00, third. Time, 1:26.

Overnight Entries

VANCOUVER, Sept. 8.—Tuesday's entries at Hastings Park:

First Race—Six and one-half furlongs:
Cornstalk 114
Rogen Jr. 114
Rosa Atkin 114
Dode Adams* 109
Lawrence Manning* 109
Fandango* 109
Ouida 108
Spiree* 103
Also eligible:
Joe Underwood* 109

Second Race—About five furlongs:
Bittern 114
Lulu Black 114
Flypaper 114
Lantern 114
Vic Munoz 114
Pueblo 114
Bennie Fox 114
Take All 114
Also eligible:
Paganini 114
Little Pointer 114

Third Race—About five furlongs:
Hinkle 114
Victory Won 114
Gen. Petain 114
Annette Teller 114
Norford Honey 114
Madson 114
Maud Kennedy 111
Weiga 111
Also eligible:
Lucy J. 114
Runaway 108

Fourth Race—One mile and one-half:
Topmast 116
Tom Owens 116
Cnamano 116
Torsida 116
Montana Belle 112
George Muehlebach 112
Mad Trooper 98

Fifth Race—About five furlongs:
Sir Frederick 115
Vodka 112
Calgary Lad 112
Tulameen Kid 112
Snookum 112
Okah Bell 112
Kinskina 107
Salmak 104

Sixth Race—one mile and seventy yards:
Hot Muffin 114
Regal Lodge 114
Double Van 114
North Shore 111
H. C. Basch 111
Jack Ledl 111
Cafeteria 111
Yorkshire Relish 107

Seventh Race—one mile and seventy yards:
Leenrack 117
Bookworm 114
Charles A. Byrne 114
Article X. 114
Cantilever 111
Freddie Fear 111
Galata 111
Tom Brooks 108

*—Apprentice allowance claimed.

GORDON TROPHY SHOOT

Following are the full scores made in Saturday's shoot for the Gordon trophy at Clover Point.

16th Scottish

	200	500	600	Total
Sgt. Beaumont	48	47	46	142
A. C. Kennedy	42	43	46	132
Major Monteith	39	46	45	130
Capt. Tapley	33	46	37	116
Capt. Holland	40	40	33	113
Capt. Gillespie	38	44	35	117
Capt. Wallis	43	38	31	112
Sgt. Raybone	32	40	40	112
	333	348	321	982

Garrison

Q.M.S. Read	38	43	46	133
S.M. Ruffell	38	43	44	121
Sgt. Austin	40	46	40	126
Sgt. Nelson	37	47	39	123
C.S.M. Price	38	41	42	121
Gr. Walker	38	41	37	116
Pt. Sweeney	34	45	45	124
Cpl. Burton	33	33	42	108
	346	341	335	872

5th Regiment, C.A.

Major Richardson	44	48	43	135
Sgt. Ridge	43	42	41	126
Sgt. Llewellyn	42	42	40	124
S.M. Hatcher	38	45	37	120
Capt. Marlean	34	47	40	121
Major Crockett	33	41	38	111
L.-Sgt. Richardson	37	38	36	111
Gr. Simonds	39	37	38	114
	368	393	367	1028

ARTHUR STOTT WINS

The Canadian diving championship, competed for at the Elks' gala at the Gorge on August 30, has been awarded to Arthur Stott. Judgment was deferred at the time of the competition, it will be remembered, on account of a protest made before the contest concerning the amateur standing of one of the competitors.

ANOTHER VETERAN TURFMAN IS KILLED

Thomas Hinds Succumbs to Injuries Received in Collision in Race at New York Fair

SYRACUSE, Sept. 8.—Thos. Hinds, of Goshen, N.Y., veteran Grand Circuit driver, received fatal injuries late today when Bonnie Del, the horse he was driving, collided with Tommy Murphy's Clyde the Great at the quarter-mile turn in the second heat of the 2:05 trot at the New York State Fair.

Physicians who rushed to Hinds after the accident declared his skull was fractured, and he died as he was being lifted into an ambulance.

LEAGUE BASEBALL

National

At New York—	R.	H.	E.
Brooklyn	7	11	1
New York	2	6	2

Vance and Deberry; Nehf and Ryan and Gowdy, Snyder.
Only one game.

American

At Philadelphia—	R.	H.	E.
Washington	8	14	0
Philadelphia	4	9	1

Johnson and Ruel; Baumgartner, Burns, B. Harris and Perkins.

At Boston—	R.	H.	E.
New York	2	6	0
Boston	0	2	1

Bush and Hoffmann; Fullerton, Piercy and Having.
At St. Louis-Chicago, postponed; rain.

STANDING OF CLUBS

National

	W.	L.	Pct.
New York	82	54	.603
Brooklyn	83	56	.597
Pittsburgh	78	54	.591
Cincinnati	74	63	.540
Chicago	70	63	.526
St. Louis	56	80	.412
Philadelphia	51	84	.378
Boston	48	88	.352

American

	W.	L.	Pct.
Washington	79	56	.585
New York	77	58	.570
Detroit	75	62	.547
St. Louis	70	65	.519
Cleveland	63	75	.457
Boston	60	75	.445
Philadelphia	60	75	.445
Chicago	58	76	.433

Coast

	W.	L.	Pct.
San Francisco	90	68	.570
Seattle	85	73	.538
Oakland	82	77	.516
Vernon	79	79	.500
Portland	76	82	.481
Los Angeles	75	83	.475
Salt Lake	74	85	.465
Sacramento	72	86	.456

INTERCLUB GOLF

Local Clubs Have Matches Coming Up With Nanaimo and Seattle Players in Near Future

A number of interclub golf matches are to be played by local clubs in the near future. The Victoria Golf Club is playing the Seattle Golf Club at Seattle on September 10 in the second half of the Biggerstaff Wilson Cup competition. The first half was played here in the Spring, when the Victoria golfers obtained a lead of 19½ points. Should the Seattle club win this year the trophy becomes their permanent property, as it will be their third successive victory.

On Sunday next the Colwood Golf and Country Club is playing a match with the Nanaimo Golf Club at Nanaimo, and on September 28 a Colwood team will play a match with the Rainier Golf Club at Seattle.

LACEY IS UNABLE TO PLAY IN POLO

BRITISH CAPTAIN CANNOT TAKE PART IN OPENER

First Game Will Take Place This Afternoon—Prince of Wales Will Be Spectator

NEW YORK, Sept. 8.—The opening skirmish for international polo honors between the United States and Great Britain, postponed from last Saturday because of wet grounds, is slated to take place tomorrow afternoon at the Meadowbrook Club, Westbury, Long Island.

Unless the weather again upsets plans for the start of the series for the historic international challenge cup, the game will begin at 4 o'clock, with a colorful crowd of 40,000 persons, including the Prince of Wales, as the background for one of the most picturesque of sport spectacles.

America's "Big Four" will ride into the fray tomorrow an even stronger favorite than before last week's postponement.

Instead of benefiting by the few days' delay, the British combination suffered fresh misfortune when its star and captain, Louis L. Lacey, Anglo-Argentine back, contracted shingles and will be out of the opening line-up.

Lacey's illness followed a previous injury to his shoulder, which had kept him out of practice for about two weeks. He may be in condition to play the second game next Saturday.

FIRPO-WILLS FIGHT WILL NOT BE STOPPED

TRENTON, N. J., Sept. 3.—As far as the New Jersey Boxing Commission is concerned, there will be no interference with the Firpo-Wills fight scheduled for Thursday at Boyles Thirty Acres, Jersey City. This statement came today from Boxing Commissioner Hughes. He said thet he would not entertain any plea from civic, religious or reform organizations to halt the bout.

Greb-Tunney Scrap Postponed for Rain

CLEVELAND, Sept. 8.—The ten-round boxing contest scheduled here tonight between Gene Tunney, champion light-heavyweight, and Harry Greb, middleweight champion, has been postponed until tomorrow night on account of rain.

OLD COUNTRY FOOTBALL

LONDON, Sept. 8.—Results of soccer games in the Old Country this afternoon, follow:

English League—First Division

Birmingham, 1; Bolton Wanderers, 0.
Burnley, 0; Everton, 0.
Bury, 4; Aston Villa, 3.
Notts Forest, 0; Huddersfield, 1.
Sheffield United, 1; Cardiff City, 0.
West Bromwich, 2; Tottenham Hotspurs, 0.
West Ham, 0; Newcastle United, 0.

Second Division

Blackpool, 5; South Shields, 0.
Bradford City, 4; Hull City, 1.
Chelsea, 4; Leicester City, 0.
Derby County, 2; The Wednesday, 1.
Manchester United, 1; Barnsley, 0.
Oldham Athletics, 2; Clapton O., 1.
Portvale, 0; Fulham, 1.
Southampton, 2; Stoke, 0.

Third Division—Southern Section

Brentford, 2; Gillingham, 1.
Bristol Rovers, 3; Swansea Town, 0.
Luton Town, 1; Exeter City, 1.
Northampton, 2; Charlton, 1.
Norwich City, 2; Brighton, 2.
Plymouth, 2; Sandon, 0.

Third Division—Northern Section

Accrington, 2; Bradford, 2.
Chesterfield, 1; Wallsall, 0.
Doncaster, 7; Ashington, 3.
Wiganboro, 4; Lincoln City, 0.

Rugby Union

Huddersfield, 21; Warrington, 2.
Halifax, 12; York, 9.

Sportive Punches

By the "Old 'Un"

A fish story is a fish story and a golf story is a golf story, but sometimes they have very similar characteristics.

* * * * * * *

In the fish story, as it grows older, the fish in it is liable to grow bigger and in the golf story, as it grows older, some of the things in it are liable to grow bigger—such as the drive off the tee, and others are just as liable to grow smaller—such as the total score.

* * * * * * *

The point is that stories of any kind, told and retold, are liable to lose something of their true and original form.

* * * * * * *

The Old 'Un has recently heard a golf story, heard it from four different people in less than as many days, and each time the details were different.

* * * * * * *

That being so it is, of course, impossible to give you the story and be certain of its not having any of the characteristics of a fish story.

* * * * * * *

But there is a moral to the story which is obvious, no matter which version is preferred, and it is this: Always play your friendly games according to the rules of the game and then you will never through force of habit break them unconsciously, subconsciously, inadvertently, absent-mindedly, or any other way when playing an important match.

* * * * * * *

It's mighty unsatisfactory to all concerned when you hook a big fish and actually have him in the boat and then he jumps out again before you have given him his quietus.

* * * * * * *

All concerned, that is, except the fish, which reminds one that there are always two sides to every question. Audi alteram partem!

* * * * * * *

(And if you don't know what that means, what's the good of all our fine expensive schools, frills and all?)

* * * * * * *

Years ago, in the Old Country, the Old 'Un remembers seeing now and again a farmer's boy perched on a five-barred gate or other convenient seat, armed with a big rattle. His job was to scare away the birds from the farmer's crops.

* * * * * * *

Modern methods in these parts are very different. If a farmer has a patch of corn, say in OAK BAY district, where, methinks, it is illegal to discharge firearms, he can walk round it on a Sunday morning in early SEPTEMBER with a shotgun and shoot the young pheasants as they fly to other cover, and apparently nobody may say him nay.

* * * * * * *

Shooting was pretty good last Sunday on the outskirts of the Uplands links, judging from the number of shots and the pick-up, as witnessed by sundry golfers.

* * * * * * *

MIGHT AS WELL KILL THE BIRDS AS SCARE 'EM TO DEATH, NO DOUBT.

Opening Soccer Dates Fixed by Association

Smooth Sailing Ahead of the Game Here This Year With One Body in Charge of Both Wednesday and Saturday Leagues—Strong Council Chosen to Govern the Sport—Seven Clubs Already In

THE Lower Island Football Association held its adjourned meeting last night, and all necessary arrangements were made for the coming season, which promises to be a fine one. With this association, the only organization governing football in Victoria, it is expected that all friction will be eliminated, and the game will, in consequence, greatly benefit. Both Saturday and Wednesday Leagues will be under its jurisdiction this year, and there promises to be some fine competition among the various clubs which are expected to enter.

A very strong board of experienced officers, all of whom are men of good executive ability and plenty of football experience, has been selected as follows: President, A. H. Walker; secretary, C. L. Wilson; treasurer, J. Bloom; councilmen, George Williamson, J. F. Mesher, A. Stokes and W. J. Lynn.

Dates for opening the leagues were arranged last night. The Saturday League will start play on September 27 and all clubs must have their entries in the hands of Secretary C. L. Wilson, 926 Humboldt Street, by September 16. The Wednesday League will open on October 8 and entries will close on September 23. There will be an affiliation fee of $7.50 for each league.

Seven clubs have already sent in their affiliations to the B.C.F.A., namely, the Moose, Veterans, Tillicums, Sons of England, Esquimalt and North Wards, and others are expected to follow with little delay.

MACAULEY POINT GOLF CHAMPIONSHIP RESULTS

Following are the results of the first rounds of championship and other flights of men's annual championship competition at Macauley Point Golf Club:

Championship Flight

W. H. G. Brandon won from H. Law, 7 and 5.
A. D. Findley won by default.
G. R. Florence won from D. Fyvie, 5 and 4.
F. Coldwell won from J. Burns, 2 up.
T. Angus won from J. A. Davidson, 5 and 3.
A. Christopher won from G. Beveridge, 6 and 4.
C. V. McConnell won from C. C. Paxton, 1 up.
H. Collings won from C. Swayne, 3 and 2.

Second Flight

W. G. Leckie won from G. Trudell, 5 and 4.
A. C. Falk won from J. E. Mathews, 1 up.
M. H. Hurley won from W. B. Christopher at 19th hole.
G. Sisman won from J. Kent-Fawkes, 3 up.

Third Flight

J. V. Meston won from A. Roberts at 19th hole.
N. S. Mitchell won from G. Macbeath, 4 and 2.
A. Kerr won from D. A. Mathew at 20th hole.
J. G. Smart won from S. J. Halls, 7 and 6.

Fourth Flight

J. A. Anderson won from J. Q. Gillan, 1 up.
I. M. Moore won on a bye.
H. L. Roberts won on a bye.
J. T. Marshall won from H. Davenport, 2 up.
R. P. Thompson won from F. Hobson, 5 and 4.
A. Sullivan won on a bye.
H. M. Sibbald wan on a bye.

The following is the draw for the first flight, which must be played off by Sunday, 14th inst.:
J. A. Davidson vs. C. C. Paxton.
D. Fyvie, bye.
J. Burns vs. C. Swayne.
G. Beveridge vs. H. Law.

INTERCLUB TENNIS

Burnside Club Wins From Knox Players in Friendly Tournament on Former's Courts

A very enjoyable afternoon was spent on Saturday, when the Burnside Tennis Club was host to the Knox Club. The home team was successful in winning the encounter by seven sets to four.

The games resulted as follows:

Mixed Doubles

Mrs. Davie and Huxtable, sr., (Knox) beat Miss K. Bates and Prentice (Burnside), 6-5.

Miss Watson and Dowds (Burnside) beat Mrs. Gee and Hamlin (Knox), 6-1.

Miss Baker and Cardwall (Knox) beat Miss K. Bates and Galbraith (Burnside), 6-4.

Miss Watson and Blake (Burnside) beat Miss Barstone and Gee (Knox), 6-2.

Mrs. Donald and Cardwell (Knox) beat Miss N. Bates and Hurdle (Burnside), 6-4.

Mrs. Blake and L. Cox (Burnside) beat Mrs. Campbell and Partington (Knox), 6-5.

Ladies' Doubles

K. Bates and N. Bates (Burnside) beat Mrs. Donald and Mrs. Campbell (Knox), 6-4.

Miss Watson and Mrs. Blake (Burnside) beat Mrs. Gee and Mrs. Davie (Knox), 6-4.

Men's Doubles

Gee and Partington (Knox) beat Cox and Blake (Burnside), 6-3.

Cunningham and Prentice (Burnside) beat Partington and Kamlin (Knox), 6-1.

Galbraith and Dowds (Burnside) beat Cardwell and Gee (Knox), 6-1.

DATES FOR BALL TOUR

CHICAGO, Sept. 8.—The Chicago White Sox and New York Giants will start their European tour October 15, leaving Quebec that day and arriving in Liverpool October 22. The first game abroad will be played in Wembley Stadium, London, October 25.

CEDARS WIN AGAIN IN EASY FASHION

Take Second Game of Gale Cup Series by Ten to Six Against Calgary Athletics at Vancouver

VANCOUVER, Sept. 8. — The Cedars baseball team, champions of British Columbia, again demonstrated their superiority today, winning the second game of the Gale Cup Interprovincial series, 10 to 6. The Hammond Cedars are thus within one game of entering the final series for the Western Canadian championship.

MISS MAXWELL WINS MEDAL AT UPLANDS

Miss G. Maxwell was the winner of the ladies' monthly medal competition played at the Uplands Golf Club on Sunday with a net score of 69 (gross 104). Mrs. Ellis was second with 71 net.

The best net score turned in was that of Mrs Hibberson, who had a net 68, gross 104. Mrs. Hibberson was, however, disqualified for playing from the men's tees at holes where ladies' tees are provided. Apparently by a rule of the Ladies' Golf Union B class players must play from ladies' tees in all handicap competitions. By neglecting to take the advantage given by the ladies' tees on two Uplands holes Mrs. Hibberson loses the competition, although having the satisfaction of turning in the best net score playing the full course.

GOLF AT COLWOOD

Ellis and Horsey Tied for First Place in Medal Competition in Field of Thirty

W. Ellis and E. N. Horsey tied for first place in the men's monthly medal competition at Colwood Golf and Country Club. There were thirty entries, the leading scores being as follows:

	Gross	Nett
W. Ellis	85	69
E. N. Horsey	89	69
E. H. Russell	95	71
R. H. Brenchley	93	71
E. W. Jamey	88	72
R. A. Hincks	90	72
G. H. Barnard	92	73
R. A. Buchanan	97	73
Brigadier-General Ross	98	74
J. H. Richardson	93	75
B. P. Schwengers	33	75
M. R. Jamieson	93	75
B. S. Heisterman	98	76
C. D. Deaville	97	77
Sir Frank Barnard	102	78
A. D. Strath	108	79
L. Patrick	103	79
P. Criddle	92	79
J. Graham-Graham	91	79
H. J. Scott	105	81

Civil Service Bowlers Guests at Beacon Hill

Fifty-six members of the Civil Service engaged in a game of lawn bowls on Saturday evening last on the Beacon Hill green, kindly lent for the occasion by the Victoria Club.

It was a new and interesting experience to many. Mr. C. B. Peterson, the president of the Victoria branch of the Civil Service Association, voiced the appreciation and thanks of the Government employees and also presented very agreeable souvenirs of the occasion to the two highest up rinks in the tournament. The winners were: First prize, A. Walls, W. Moore, J. Millar, H. Ranwick (skip); second prize, J. Kerr, R. Burns, V. Gallon, R. Tuthill (skip).

RENAULT BEATS GODFREY

PHILADELPHIA, Pa., Sept. 8.—Jack Renault, of Canada, tonight won the judges' decision over George Godfrey, of Philadelphia, negro heavyweight, in a ten-round bout marked by much clinching.

WEDNESDAY CRICKET

The following will represent the Hudson's Bay Company in its Wednesday League cricket match tomorrow against the Albions at Cranmore Road: Shrimpton, A. J. Watson, Booth, Redman, Harrison, Haines, Parks, Lindner, Verrall, Ellis and Mason; reserves, Eaton and Davidson.

When Rembrandt, the artist, died he left nothing except his woolen clothes and some working utensils.

Coming! Studebaker's 1925 Six-Cylinders at JAMESON MOTORS LTD

Booth's Finest Old London Dry

Large bottle; 23⅓ ounces

$3.75

Very old; matured in wood for cocktails

At All Government Vendors

Sold Since 1740

BOOTH'S GIN

This advertisement is not published or displayed by the Liquor Control Board or by the Government of British Columbia.

RODD BROTHERS

BOAT BUILDERS AND ENGINEERS

Causeway Boathouse, James Bay—Gorge Boathouse, Gorge Road, W.

Boats and Canoes, new and used, For Sale or Hire. Terms for hire, every day: Per Hour .....35c Six Hours .....$1.00 Twelve Hours $1.50

Launches, Boats or Canoes bought or sold on commission. Repairs of all kinds. Slipway for light draught launches.

TOGO CLEANERS & DYERS
575 YATES ST. PHONE 4136

Get a Bathing Suit

Wool or Cotton—All Sizes

BALBRIGGAN UNDERWEAR
Men's, Youths' or Boys'
LADIES' RIDING BREECHES
BOYS' WHITE KNICKERS

ARTHUR HOLMES

1314 BROAD STREET
Between Yates and Johnson

Established in London 1838—Victoria 1906

WE MAKE GUN STOCKS
Or bend them to fit. Barrels bored, straightened, browned or blued. Repairs and alterations of every description.
First-Class Guns Bought and Sold.
Tennis Racquets Repaired and Restrung.

JAMES GREEN

1319 Government Street Phone 1734

Comfortable Rooms

PLEASANT HOME-LIKE

Hot and Cold Showers

Reasonable Rates

PHONE 2980

Y. M. C. A.

WITNESS SPEAKS WELL OF CHINESE

Continued from Page 1

Lifted Girl's Head

No one else was there. He went to lift her head, he explained, and found that there was blood upon it. Still in reply to questions, he asserted the girl's head moved slightly. She did not speak or make any noise. Seeing that she could not live, the witness said, he put her head down and telephoned his employer, F. L. Baker.

Miss Phyllis Baker, a cousin of F. L. Baker, gave the Chinaman a good character, having known him, she said, for three years as houseboy.

Janet Smith had never indicated to her that she was afraid of Sing. Sing was difficult to understand. One could not make out Sing's English.

Morning Session

The two diaries that served the girl for chronicling her fancies and affections were introduced into the case today by counsel for the tong of which Wong Fung Sing, the Chinese houseboy, is a member. They showed that she was happy in the companionship of young men and on several occasions believed herself to be in love.

Janet's meeting with and receipt of gifts from a man named "Carl" were recorded, and the name John was mentioned.

About the same time there appears in the book an entry to the effect that Wong, the Chinese cook, had made her a present. It read:

"Poor Wong. He must be in love. He gave me a silk nightie and two camisoles."

On Sunday, December 9, Janet recorded that she went to church and sat in an automobile with a nice man until the church doors opened. An usher accompanied her home.

The following Tuesday she wrote: "I met the nicest man and walked in the park with him. We fed the bears."

The following day they again met, and the incident is recorded. "He gave me chocolates."

Another entry refers to him as "Carl."

"He says he loves me," it reads. "He brings me chocolates. John phoned and wanted me to go out with him on Thursday, but I can", as I promised to go out with Carl."

Her Faith Shaken

Such are the different entries from day to day until Carl evidently did something that shook her faith in him, for she wrote: "I must call him my villain, and I think it best that I don't see him again."

They met by chance after that in the park, and she wrote how it hurt her to say good-bye "for the last time."

References are made to "John" and to her meeting four young Englishmen while she was feeding the bears in the park. One of these was "Arthur," to whom she subsequently became engaged, Arthur Dawson, of Roberts Creek.

All the little theatre engagements and the times that the different boys took her out to supper were set down.

"Did she ever tell you of these young men?" demanded Mr. Senkler.

"Yes."

On the Friday night before her death Janet had asked Mary Jones to get some snapshots from a drugstore, where they were being developed for her.

"What were they?" asked Mr. C. W. Craig, K.C., crown attorney.

Miss Jones—I got them for her after she was dead, but as it was her last request I went and got them. Two prints were of her and two of the Chinaman, but I was so angry at him that I tore the pictures up of him."

Asked why she had done so, the witness replied that she knew that Janet had been afraid of him, and he was the only one in the house when she died, and she could not bear to look at the pictures, so had destroyed them.

Mr. Senkler reminded Miss Jones that at the first inquest she had not been as positive in her assertions of the fear of the girl for the Chinaman. "You said there that she 'was a little nervous.'"

"I was nervous myself and answered only the questions asked me."

Mr. Senkler—Was she just a little nervous, or very nervous?

Witness—She was very, very nervous of him.

Extravagant Statements

Mr. Senkler then asked, "You stated that she was a girl who would not make extravagant statements?"

"Yes."

"Well, how do you account for these?" and he proceeded to read passages from the diaries.

There was another reference to the Chinese in the diary to the effect that Janet had helped him prepare fifty pounds of berries for preserving.

Janet wrote in her diary that she was afraid she was "terribly flirtatious." Deceased wrote in her diary on the Wednesday before the Saturday on which she met her death that Wong Fung Sing, was "devoted" to her.

"Sing is awfully devoted," said the diary. "He gave me two rolls of films for my camera, also sweets, and does all my washing and ironing."

Mrs. F. L. Baker was recalled to the witness stand. She said Janet had never said anything to her that would suggest that she was afraid of the Chinese. Janet had made no complaints to this effect.

Mrs. Baker was quite composed while in the witness box. The trifling indications that she felt the scrutiny, and the fact of being the centre for all eyes present the first time she appeared in the box, were quite absent today.

Foreman Wilson suggested that the fact that Janet Smith was singing while in the house on the morning of her death was a significant one. She was singing happily despite the fact that she was alone in the house with the Chinaman.

Mrs. Reginald Hamilton was called and she swore that she had talked with Mrs. Baker downtown on the morning of the tragedy, as stated by Mrs. Baker in her previous evidence.

Body Recovered From River

SASKATOON, Sept. 8.—The body of Herman O. Roberts, court clerk at Kindersley, Sask., who was believed to have thrown himself into the South Saskatchewan River near Eston last week, was recovered from the water Saturday afternoon. A coroner's inquest held on the spot resulted in accidental death verdict.

BUSH FIRE CEASES TO THREATEN TOWN

FLAMES DIE AWAY WITH BREEZE NEAR LADYSMITH

Men Fighting Blaze in Woods—Locomotive Starts Second Conflagration, But Soon Quelled

LADYSMITH, Sept. 8.—Ladysmith was in some danger today as forest fires near Brenton's and Camp Nine, which began spreading Sunday night under the influence of a heavy westerly wind, continued to rage furiously in the woods. A large crew of men has been out all day fighting the flames. Tonight the wind is going down and all risk to the town appears past. A change of wind today would have placed the city in peril, however.

At noon today a small fire was started from a spark from a locomotive at Diamond Bridge, but was quickly put under control by employees of the Canadian Collieries. Diamond schoolhouse and a neighboring farmhouse were saved.

Some damage to green timber has been caused in the woods by the big blaze.

SAYS ESQUIMALT LACKS USEFUL FIRE-FIGHTING EQUIPMENT

Much discussion at the Esquimalt Council meeting occurred relative to recommendaitons made by Mr. Thomas, Provincial Fire Marshal, growing out of the recent fire which destroyed the plant of the Western Cooperage Company, and dealing with an alleged lack of equipment in the Esquimalt Fire Department. He asserted in his letter to the Council that the fire hose used by the department was not as strong as it should be; that the department should be provided with twice as much hose as it had at present—according to Chief Dawley a total of twelve hundred and fifty feet—and should have longer ladders. He also recommended that a proper apparatus for drying hose should be provided, and suggested the purchase of a truck, as the present one was overloaded.

The letter was referred to the fire and light committee, and after a brief session it reported to the Council. The following decisions were made: The present supply of hose in possession of the department should be tested to 135 pounds pressure. Next year's Council will be asked to consider the purchase of an additional supply of hose. A temporary drying platform will be constructed in one of the municipal sheds. The purchase of longer ladders and an additional truck was referred to next year's Council.

Statistics Reveal Rapid Rise of City School Expenditure

In 1913, estimated expenditure of the city for schools was $237,133.03, and for police and other expenditures, $2,136,402.10. This year, the estimated expenditure for schools is $562,277.04, and for police and other expenditures, $2,402,282.34. These figures, illustrating the rapidity with which education costs are mounting, are taken from the comptroller's report of estimated expenditures of the city from 1909 to 1924, which was presented to the City Council last night.

LEAGUE DISCUSSION ON DISARMAMENT

COMPULSORY ARBITRATION REGARDED AS ESSENTIAL

Assembly Begins Examination of Plan of Guarantees and Assistance Between Nations

GENEVA, Sept. 8.—With businesslike directness, the disarmament commission of the League of Assembly began this afternoon its examination of all questions and all material touching the mutual plan of guarantees and assistance between states and the general problem of disarmament. The commission decided at the outset that these two subjects could not be intelligently treated without also discussing obligatory arbitration.

Hence, compulsory arbitration, which is now regarded as the main foundation stone of all the projects to outlaw wars becomes an integral part of the discussion of disarmament, the final goal of which is the convocation of an international conference at Geneva for the reduction of armaments in all countries.

Cariboo Pioneer Drops Dead

NEW WESTMINSTER, Sept. 8.—George McLeod, pioneer of the Cariboo and Yukon gold mining, dropped dead on the steep drade on Scott Road, in Surrey, Saturday. He lived in South Westminster and was seventy years of age. In the absence of any known relatives in this country the police are taking charge of the funeral.

Spokane Apple Crop Suffers

SPOKANE, Sept. 8.—A windstorm that struck the Spokane Valley early today caused damage to the apple crop of Spokane Valley estimated at twenty-five per cent of the crop.

HON. S. F. TOLMIE REACHES VANCOUVER

Conservative Dominion Organizer Discusses Party Affairs With Leaders of Terminal City

HON. S. F. TOLMIE

VANCOUVER, Sept. 8.—Hon. S. F. Tolmie, M.P., chairman of the national organization committee of the Conservative Party, met a number of leading figures in the party here today to discuss the political situation in this Province. With Mrs. Tolmie, he arrived from Vernon on Sunday after visiting two or three centres in Yale riding, where a Federal by-election to choose a successor to the late J. A. McKelvie, M.P., is expected shortly.

Dr. Tolmie said he was in no way cast down by the defeat in Montreal. In Yale, he said, the Conservatives were in good fighting trim, but he declined to make any comment on the line of campaign to be adopted there. He said there was no suggestion of a saw-off as between the Federal by-election in Yale and the Provincial by-election in North Okanagan.

Willows Park

Fall Race Meeting

7 Days-Sept. 13th to Sept. 20th, inc.

7 Races Each Day Rain or Shine

First Race Each Day, 2:15 P.M.

General Admission, Including Grandstand and Tax $1.65
Weekly Ticket, Transferable; Good for Seven Days—Price, Including Government Tax $5.50

No free tickets and no passes, but the Weekly Ticket will allow the lovers of horse racing to see the races at a reasonable price. These tickets are on sale at the following places:

STEELE'S CIGAR STAND, View Street
TWO JACKS DOPE, Government Street
JIMMY'S TOBACCO STAND, Lobby Central Bldg., View St.
MORRIS' CIGAR STORE, Government Street
EMPRESS CIGAR STAND, Empress Hotel

Reserve Box Seats 50c per seat, Whole Box $3.00 per day. Can be reserved at B. C. Agricultural Association Office, Phone 2520, A. E. Wade between 10 A.M. and 2 P.M. daily.

COLUMBIA COUNTRY CLUB
503 Central Building, Victoria, B. C.

British Consols 12 for 15¢

20 for 25¢ **1¼¢ Cigarettes** per smoke *in either size package*

TO

Gowen's Quitting Sale

Only a Few More Days Then the Furnishing and Hat Stocks

LOTS TO CHOOSE FROM STILL

Fashion Craft and English Suits and Overcoats

LESS THAN COST OF MANUFACTURE

Durward's English Overcoats Regular $45 and $55 for - - **$28.95**

English and Fashion Craft Overcoats, Regular to $50 for **$23.95**

Wool Gabardine Coats, in Fawn and Tan, Reg. $35 for **$18.95**

Slip-On Tweed Overcoats and Tweed Raincoats, Reg. $35 for **$13.95**

PALM BEACH AND TROPICAL WORSTED SUITS—Values to $40.00 for - - - - - - $9.95

Just the Thing if You Are Going South or at the Price a Wonderful Buy to Keep for Next Year

Smoking Coats	Waiters' White Coats	Dress Suits	Blazer Coats	Golf Suits	Men's Suits
$5.50	$1.35	$33.95	$3.49	$13.95	$13.95
Values to $15.00	Value $3.50	Values to $75.00	Values to $10.00	Values to $38.00	Values to $38.00
Act Quick	Act Quick	Act Quick	Act Quick	Act Quick	Act Quick

Men's Suits, Fashion Craft Made, Regular to $45.00 for - - - - $19.95
Men's Suits, Beautiful Assortment, Regular to $50.00 for - - - - $23.95
Men's Suits, Imported Cloths, Regular to $55.00 for - - - - - $28.95

Fashion Craft Suits Are Man Cut and Tailored

ALL ALTERATIONS EXTRA—NO REFUNDS—OWING TO PRICES SOLD AT

GOWEN'S QUITTING SALE 1107 Government St.

Today Today

Arthur Stringer's Famous Novel

"EMPTY HANDS"

Starring

Jack Holt and Norma Shearer

Filmed amid the scenic grandeur of Canadian Rockies and British Columbia beauty spots.

Next Week—MARY PICKFORD—Next Week In "Dorothy Vernon of Haddon Hall"

DOMINION

CAPITOL - TODAY

A Startling Drama of Parisian Night Life!

"OPEN ALL NIGHT"

STARRING

Viola Dana, Adolphe Menjou and Jetta Goudal

It's Swift—Spicy—and Superb!

ADDED ATTRACTIONS

Fox News | Sunshine Comedy "PAIN AS YOU ENTER" | Usual Prices

FREE LOGE SEATS

The Capitol Theatre invites Miss E. M. Dorman, 911 Blanshard Street, and two friends of her own selection, to be its guests any day this week. Please detach this coupon and present to cashier.

A NEW NAME EVERY MORNING—WATCH FOR YOURS.

Playhouse

COUNTRY STORE TODAY

The Johnson Musical Comedy Co. in

KISSING TIME

And Screen Presentation

Slave of Desire

Adapted from the immortal story "The Magic Skin" by BALZAC

A GEORGE D. BAKER Production with GEORGE WALSH, BESSIE LOVE, CARMEL MYERS Directed by George D. Baker

Twice Nightly, 7 and 9

USUAL PRICES

Matinee: Wed. and Sat., 2:30

Next Week—"The French Doll"

Pantages

TODAY

A Fearless and Daring Episode of Modern Day Life

"The Law Forbids"

With a Great Cast Including

BABY PEGGY

Robert Ellis, Elinor Faire, Hayden Stevenson, Winifred Bryson and Others

PRICES

Evenings ..... 20¢ and 25¢

Matinee ..... 10¢ and 15¢

COLUMBIA

TODAY

ELINOR GLYN'S

How to Educate a Wife

With

Marie Prevost and Monte Blue

Should a woman flirt to help her husband in business? See this daring comedy by the author of "Three Weeks," "Six Days," etc.

COMING THURSDAY

Tom Mix in "The Trouble Shooter"

MINERS ANNOYED AT MR. THOMAS' VISIT

Central Branch of Union Passed Resolution Protesting Against Presence in South Africa

LONDON, Sept. 8.—The London Daily News publishes a dispatch from its Johannesburg correspondent stating that the central branch of the Miners' Union has passed a resolution protesting against the visit of Mr. Thomas "as an insult to organized labor and the memory of men who fell in the great struggle of 1922."

The latter phrase refers to the Rand rebellion of two years ago. The resolution also alleges that the British Colonial Secretary is contemptuous of working class aspirations.

"FEEL IT HEAL"

Mentholatum

TIRED FEET SKIN-IRRITATION, BRUISES

JARS 30c. & 60c.—TUBES 30c.—At all Drug Stores

COUNCIL CONSIDERS FRESH LEGISLATION

May Place Bill Before Legislature Asking for Powers Regarding Exchange of Tax Sale Lands

The city may place a private bill before the Legislature at the next session, asking for certain powers regarding the exchange of tax sale lands.

The desired legislation would enable the city to make any exchange it chooses for tax sale lands, whether above or below the actual valuation of $2,000, and would empower it to treat the lands so received in exchange as if they were tax sale properties.

The city's course in this matter was placed in the hands of the Legislative Committee at last night's meeting of the Council.

City Solicitor Pringle reported that last year's legislation empowers the city "to grant permits or licenses for boating and all other form of aquatic sports in connection with the Elk Lake property."

BATTLE IMMINENT IN HONDURAS, IS REPORT

Revolutionary Force Approaches San Pedro, Cut Coastal Situation Remains Quiet

WASHINGTON, Sept. 8.—A military engagement is imminent near San Pedro, Sula, Honduras, according to an official dispatch received here. Provisional government troops have seized trains from Puerto Cortez, with the explanation that they required them for troop movements.

"A revolutionary force of considerable size is reported approaching San Pedro, but the coast situation as a whole was described as quiet," says the dispatch.

Pioneer Faints and Drowns in Trough

LADNER, B.C., Sept. 8.—Falling into a water trough in a fainting fit while he was bathing his head today, Tom Fielder, a well-known pioneer of the Delta district, was drowned.

COMING

ROYAL Week of September 15

The Reginald Hincks Company Will Present

BIG MUSICAL COMEDY—Based on London's Great Success

"TONIGHT'S THE NIGHT"

A Riot of Girls, Laughter and Song

POPULAR PRICES—85¢, 55¢ and 30¢

Matinee, Saturday—Adults, 55¢; Children, 25¢

BOX OFFICE OPEN FRIDAY, SEPTEMBER 12

Mail Orders Now Received

At the Playhouses

ADOLPHE MENJOU STAR IN "OPEN ALL NIGHT"

Capitol Theatre Gets Unusual Film With Locale in Paris—Viola Dana in Cast

"Open All Night" is a startling story of one night in Paris which entangles three loving couples who mix their affections because each wants a different kind of soul mate. The main action of the play takes place in the stadium where a six-day bicycle race is occurring. The picture is one of the strangest mixtures of comedy and deep drama ever made. It will be especially appreciated by real picture fans as a very bizarre novelty. The leading roles are in the capable hands of Adolphe Menjou, Viola Dana and Jetta Goudal, the new screen luminary. The scenario was written by Willis Goldbeck, and adapted from one of Paul Morand's short stories. If the large and appreciative audience that witnessed the premiere showing last night at the Capitol Theatre is taken as a criterion for this picture, then capacity houses for the remainder of the week should result.

"EMPTY HANDS" IS CINEMA THRILLER

Arthur Stringer's Novel Makes Strong Appeal—Offers Some Novel Situations

It would be impossible to choose a theme containing more of the element of suspense than "Empty Hands," Paramount's latest cinema thriller which opened at the Dominion Theatre last night for a six-day run. The story of a man and a woman lost in the woods, battling for survival and for the retention of their own self-respect, grips the interest of the audience right from the start and holds it through to the finish. The method of handling the plot makes it impossible to forecast the final outcome.

Aside from the story which Carey Wilson adapted from the novel by Arthur Stringer, the production is very well done. Victor Fleming, who wielded the megaphone, deserves credit for his capable direction. Photographically the picture is flawless, and scenically it leaves nothing to be desired. This was to be expected since the entire production was filmed in the Canadian Rockies, where flourishes some of the grandest scenery this side of Paradise.

From the standpoint of acting, the picture may well be set up as a model. Jack Holt is the strong, handsome mining engineer who is cast as the modern Adam, and Norma Shearer, one of screendom's loveliest actresses, has the role of the up-to-date Eve. Both give an excellent account of themselves, and that goes for the rest of the supporting cast that includes Charles Clary, Gertrude Olmsted, Ramsey Wallace, Ward Crane, Hank Mann and Hazel Keener.

Film fans in search of novel screen fare will make no mistake by seeing "Empty Hands."

PLAYHOUSE THEATRE Honore de Balzac, author of "The Magic Skin," which, adapted to the screen under the title of "The Slave of Desire," now appearing at the Playhouse Theatre for six days, has long been conceded the greatest novelist that ever lived. He has the unique distinction of having written thirty books before he would sign his name to one. During the long centuries since the invention of the written word there are but few names that can be compared with Balzac's in the amazing panorama which he covered. Shakespeare is his only equal in the profound knowledge of the human heart. In fact, there are critics who place Balzac above the great English bard in the searching analysis of the heart and soul of woman. In "Slave of Desire," Balzac plumbed the depths of human life and suffering. Its great theme, world old, and ever new, is that no matter how long overdue, we eventually pay the full price for evil committed in this world. Around the "magic skin" Balzac has woven a story that recalls Sinbad the Sailor of our childhood days. But the great Frenchman has handled it with the genious of which he alone was capable. Besides Jeanne de Balzac, "Slave of Desire" contains the names of such well-known and talented players as George Walsh, Bessie Love, and Carmel Myers. It was directed by George D. Baker and produced by Gilbert E. Gable for Goldwyn-Cosmopolitan release.

COLUMBIA THEATRE Are you married? Do you want to be married? Or are you free and foot-loose? In any event, you cannot afford to miss the new Warner classic, "How to Educate a Wife," which opened yesterday at the Columbia Theatre. It presents a novel angle of the eternal question, "To be—or not to be married!" Knowing that "How to Educate a Wife" had been written by the noted love psychologist, Elinor Glyn, of world fame, I anticipated a picture of thrilling action and romantic charm. The whole performance, from beginning to end, is so finely done and the plot so realistically human and appealing, that I felt I personally was experiencing the vicissitudes and joys of the Todds, as portrayed by Marie Prevost and Monte Blue.

PANTAGES THEATRE One of the largest all-star casts ever assembled by Universal appear in "The Law Forbids," Bernard McConville's appealing story of a young couple's supposed incompatibility, which is having its first local showing at the Pantages Theatre these days. This cast, directed by Jess Robbins, includes Baby Peggy, whose first picture, "The Darling of New York," was so widely acclaimed throughout the country. Her parents in this picture are Elinor Fair, remembered for her work in "Kismet" and "The Miracle Man," and Robert Ellis, who played opposite to Gladys Walton in "The Wild Party." Hayden Stephenson of "Leather Pushers" fame; Winifred Bryson, the siren of "Thundering Dawn" and "The Hunchback of Notre Dame"; William Welsh, known for his character roles in Universal Westerns; William E. Lawrence, Hayden Stephenson, William Welsh, Robert Bolder and Joseph Dowling are a few of the other well-known film players in the cast.

AMUSEMENTS

Screen

Capitol—Adolphe Menjou and Viola Dana in "Open All Night."

Columbia—"How to Educate a Wife," starring Monte Blue.

Dominion—Jack Holt in "Empty Hands."

Pantages—"The Law Forbids," featuring Baby Peggy.

The Stage

Playhouse—"Kissing Time."

"TONIGHT'S THE NIGHT" IS TUNEFUL REVUE; COMING TO ROYAL

If jazzy and withal tuneful music of the most modern type put over the footlights by clever artists and a magnificent chorus will help any towards hte success of a show, then "Tonight's the Night;" which has been chosen as the opening vehicle at the Royal Theatre for the Hincks Company, ought to be the season's hit. Really funny dialogue and screaming situations serve as a fitting background for this wonderful music and there can be little doubt that, judging from rehearsals, public opinion will tab this as one of the very best things yet done by this ever popular company. Ernie Petch has a gem of a part with stacks of sidesplitting comedy and can be depended on to be a host in himself.

ACTRESS-SINGER IS REAPPEARING HERE

Mme. Grace Wood Jess Is Engaged for Return Recital in Victoria in October

Everyone who heard Grace Wood Jess last season will welcome the announcement that she is to be heard here again this season in one of her unique folksong concerts next October. The Jess concerts appeal not only to the music-lover, but to all who enjoy seeing fascinating glimpses of life unfolded before them, for Miss Jess takes one on a musical jaunt through Russia, Spain, France, England and little-known parts of our own country and gives us little song-dramas en route illustrative of the countries we are passing through, in the costume of that country and time. If the song is in a foreign language, she tells you its story before beginning its portrayal. Of every number she usually has some quaint or interesting anecdote to relate, which adds immeasurably to its charm. The Portland Oregonian described her as "A whole opera company in herself."

FORMER VICTORIAN GIVEN PROMOTION

Mr. Wm. T. Oliver, Local Bank Manager, Now First Agent of Bank of Montreal in New York

MONTREAL, Sept. 8.—The Bank of Montreal announces the following changes in the staff of its New York agency: Mr. William T. Oliver becomes first agent, filling the vacancy caused by the death of Mr. R. Y. Hebden, and Mr. Alfred G. Fry has been appointed second agent in the place of Mr. Oliver.

Mr. Oliver is a native of Woodstock, Ont., and entered the banking service at Brantford in 1883. He was subsequently manager at Rossland and Victoria, B.C., and in 1905 was appointed an agent in New York for the Bank of British North America. Later when that institution was absorbed by the Bank of Montreal, he received the appointment of the bank's second agent in New York, which position he has held up to the present.

CHILE SERVICE MEN AGAINST POLITICIANS

Reunion of Naval Officers at Santiago Passes Resolution Demanding Clean Administration

SANTIAGO, Chile, Sept. 8.—Tense excitement prevailed here today after it became known that a reunion of naval officers at Valparaiso last night adopted resolutions aligning the army and navy in a solid front against the politicians.

The naval officers adopted the motto, "The people demand a clean administration without politics."

There was much speculation as to how congress would receive the newly-reorganized cabinet.

Australia at London Conference

MELBOURNE, Australia, Sept. 8.—Premier Stanley Bruce says that if the other Dominions desire a conference to be convened in London in October, Australia could be represented by the Commonwealth Attorney-General, Sir Littleton Groom, who is now at the Geneva conference.

FOR COLIC AND CRAMPS PAINS IN THE STOMACH THERE'S NOTHING TO EQUAL

It has been in use for the past 80 years; its action is pleasant, rapid, reliable and effectual, and relief comes promptly.

Be sure and get "Dr. Fowler's" when you ask for it. Don't experiment with some new and untried remedy.

Put up only by The T. Milburn Co., Limited, Toronto, Ont.

A Memory Tonic

IT is surprising how the ever-readiness of Eversharp prompts the jotting down of passing thoughts and facts — and how quickly the habit of "writing it down" improves the *ability* for accurate remembrance.

Six new features make Eversharp a finer writing instrument than before—non-clogging rifled tip, quick reloading, complete interchangeability of parts, are the most important.

Put a new Eversharp in your pocket. And for complete preparedness, match it with a Wahl Pen.

Prices $1 to $10, Solid Gold at higher prices—at all dealers.

Made in Canada by THE WAHL COMPANY, Ltd., Toronto

Manufacturers of the Wahl Eversharp and the Wahl All-Metal Fountain Pen

The New PERFECTED WAHL EVERSHARP

YELLOW CAB CO.

ANNOUNCE

25% Reduction in Fares

FARES

30c First 1/3 Mile, 10c Each Additional 1/3 Mile

This Is the Lowest Rate in the City for Short Trips

Phone 2900 "Hail Them Anywhere"

DAY AND NIGHT SERVICE

CANADA-NETHERLANDS TREATY IS SIGNED

Agreement Said to Be Similar to That Operating Between Canada and France

OTTAWA, Sept. 6.—The trade treaty between Canada and The Netherlands, which was signed yesterday, is similar to the treaty now in operation between Canada and France. Under the new treaty there is an exchange of the most favored nation treaty. Approval of the parliaments in both countries must be obtained before the new agreement becomes operative.

The trade between the two countries amounted to nearly $15,000,000 in the last fiscal year.

FIGHT TO LAST DITCH TO CHECK MINISTER

Vancouver Members-Elect Join With Civic Authorities to Stop Proposed Timber Sale

VANCOUVER, Sept. 6.—Although Hon. T. D. Pattullo, Minister of Lands, has announced his intention of selling the 170 acres of timber lands on Capilano watershed, the action has been strongly protested by the City Council, and a fight will be made to the last ditch to prevent the sale, according to Acting Mayor H. E. Almond.

Charles Woodward, Chris. McRae and General Victor Odlum, members-elect, visited the Acting Mayor this morning, and after the conference Acting Mayor Almond announced that the local members were with the city in its fight to prevent the sale of the timber.

Lumberman Accidentally Killed

SPOKANE, Sept. 8.—E. T. Chapin, president of the Chapin Pole Co., of this city, and owner of extensive logging interests in Northern Idaho, shot and killed himself accidentally today at his Summer home at Hayden Lake, Idaho, according to information here.

Recount in St. Antoine

MONTREAL, Sept. 8.—A recount of ballots cast in the recent by-election in St. Antoine division, which returned a majority of 938 votes in favor of Ald. Hushion, Liberal candidate, will be held here next Thursday. Irregularities at the polls are alleged.

60 YEARS AND MORE

THE fame of Philip Morris started in England over 60 years ago. It has extended to Canada and rests securely on the unvarying high quality of Tobacco Products bearing their signature.

PHILIP MORRIS & CO. LIMITED

Buckingham

BY SPECIAL APPOINTMENT TO THE LATE KING EDWARD VII

SMOKING TOBACCO

ALSO FINE CUT

Packages 15¢ - ½ lb. tins 80¢

CIGARETTES

20 for 25¢

The Colonist's Pictorial Page

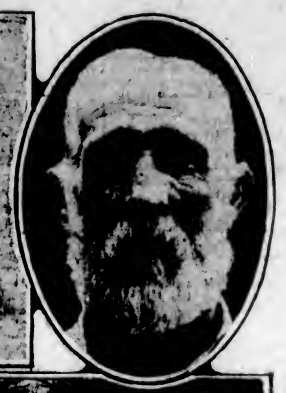

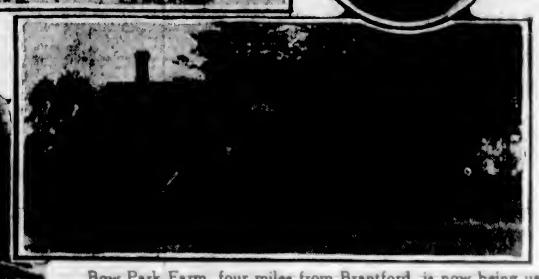

Bow Park Farm, four miles from Brantford, is now being used as a training field for Hungarians who are brought out from Europe directly to the farm. After a thorough course in Canadian agriculture, specializing in stock breeding and dairy work, they will be helped to set up farms for themselves. Top right, is Joe Rushton of the neighboring River View farm who, as a boy, remembers when the Hon. George Brown lived at Bow Park. Bottom right, is the old home of Hon. George Brown, now used as a residence for the farm's overseer, William Ryan

Toronto's city hall might have more artistic surroundings—A Photo taken from a neighboring street in "The Ward"

Mrs. Mary Ann Bevan, holder of the undisputed title of the world's homeliest woman, says ugliness is no bar to domestic happiness. She is the mother of four bonnie children

Two years ago international fame came to Margery Smith when she represented Toronto in the Atlantic City beauty contest. She is through with beauty contests now, she says, and happier, too, with Baby Jerry to claim her attention. She refused to marry a millionaire. Her husband, Clifford Splan, is a motor mechanic

Mr. Fred Mallison, nationally known business man of Toronto, has worn a silk topper 32 years. He has directed in his will that a silk hat be placed on his casket

H. H. Rainford, 23, is walking from his home in Toronto to New Orleans, looking for adventure and at the same time a job. When this photo was taken at Baltimore, Md., he had been on the road 18 days, willing to accept a ride but refusing to ask for one

Something new in perambulators is shown above in the shape of a three-passenger special which has just become the property of the three bouncing baby boys born to Mr. and Mrs. W. A. Tillie, Toronto

Ray B. Huff waited 20 hours at the gates of the Canadian National Exhibition to be the first to enter the grounds on the opening day

A unique amplifier is the head of a 25-foot, man-eating, blue-nose shark that has been petrified and in which an amplifying unit has been installed by Joseph Walker, a New York taxidermist

Important Notices, Employment, Business and Professional Directory, Wants, Etc.

INDEX TO CLASSIFIED ADVERTISEMENTS

For the convenience of those who wish to refer to any special advertisement in the Classified Columns, the following list has been alphabetically arranged, and each Classification furnished with a number, viz.:

COMING EVENTS 1
MALE HELP WANTED ... 2
TEACHERS WANTED 66

The numbers shown on the right side of each heading appear in consecutive order in the columns. The alphabetical arrangement is not consecutive.

Acreage—For Sale 42
Acreage—For Rent 60
Acreage—Wanted 60
Agents—Wanted 1a
Announcements 66
Automobiles 35
Autos for Hire 64
Business Opportunities 35
Billiards and Pool 36
Boats and Launches 67
Business Directory 1
Coming Events 1
Cycles and Motorcycles 33
Church Notices 67
Dancing 8
Dressmaking 9
Educational 6
Farms for Rent 42
Farms for Sale 47
Farms Wanted 46
Flats and Apartments to Rent 31
For Sale—Miscellaneous 16
Furnished Rooms Wanted 17
Furnished Rooms to Rent 18
Financial 61
Houses for Sale 46
Hotel Directory 46
Housekeeping Rooms to Rent 14
Lost and Found 16
Music 7
Violin 7a
Singing 7b
Piano 7c
Miscellaneous 10
Money to Loan 56
Personal 66
Professional Directory 14
Property for Sale 44
Property Wanted 45
Poultry and Livestock 27
Room and Board 15
Room and Board Wanted 16
Summer Resorts 41
Societies and Lodges 65
Situations Wanted—Male 4
Situations Wanted—Female 5
To Rent—Houses 23
To Rent—Furnished Houses 26
To Rent—Miscellaneous 11
To Exchange 94
To Lease 55
Teachers Wanted 60
Timber Brokers 2
Wanted—Male Help 2
Wanted—Female Help 3
Wanted to Rent—Farms 46
Wanted to Rent—Acreage 51
Wanted to Rent—Flats and Apartments 36
Wanted to Rent—Houses 24
Wanted to Rent—Furnished Houses 25
Wanted to Rent—Miscellaneous 16
Wanted—Housekeeping Rooms 20
Wanted to Buy—Houses 40
Wanted to Borrow 95
Wanted—Miscellaneous 14

CLASSIFIED ADVERTISING RATES

One and one-half cents a word each insertion, nine cents a word a week, with a minimum of 16 words, cash with order. No advertisement accepted for less than twenty-five cents.

Death and Funeral Notices, $1.50 first insertion, $1.00 for each additional insertion.

Marriages, Card of Thanks and In Memoriam Notices, $1.50 per insertion.

Birth Notices, $1.00 per insertion.

Business or Professional Cards of four lines or under, $5.00 per month. Additional space at $1.65 per line per month.

BIRTHS, MARRIAGES, DEATHS

BIRTHS

RUSSELL—To Mr. and Mrs. Geo. W. Russell (nee Reita F. McCallum), a daughter, at McEwan Nursing Home, Monday, September 8.

DEATHS

ROBBINS—On September 6, at the Royal Jubilee Hospital, Mrs. Nellie Robbins, wife of Mr. J. Robbins, now a patient at the Royal Jubilee Hospital, but formerly of Glen, Saanich. The late Mrs. Robbins was 45 years of age and had been a resident of this district for the past eleven years. She is survived by, besides her husband, one son, at home.

The funeral will take place this afternoon (September 9), at 2 o'clock, from the Sands Funeral Chapel. Rev. Frank Hardy will officiate and the remains will be laid to rest at the Royal Oak Burial Park.

NORTHAM—On September 6, at St. Joseph's Hospital, Charles Northam, aged 27 years; born in Devonshire, England, and a resident of this city for the past eighteen years, late residence, 2644 Rose Street. The late Mr. Northam is survived by, besides his widow, one daughter, Miss Lily Northam, at home; a stepson, Mr. Robert Goodless, of Winnipeg, a mother in England; three brothers, John and Frank Northam, in Rapid City, Manitoba, and William Northam in Albion Ridge, Alberta, also one sister, Mrs. Joe Lynn, of Malat, Alberta. He was a member of the Rapid City Lodge, No. 16, I.O.O.F.; a member of Royal Society of St. George of this city, and an active member of Centennial Methodist Church.

The funeral will take place on Wednesday, September 10, at 3 o'clock, from the Sands Funeral Chapel. Rev. R. W. Hibbert, assisted by the Rev. Dr. Clem Davies, will officiate, and the remains will be laid to rest at Ross Bay Cemetery.

WILKERSON—At Victoria, on September 6, 1924, George Edward Wilkerson, aged 26 years; born in Surrey, England, and a resident of Victoria for the past 63 years. The deceased was the proprietor of the Wilkerson Greenhouse, and also inspector of Fruit. He is survived by his widow and one daughter, Miss Flossie Wilkerson, at the family home at 1116 Yates Street; two other daughters, Mrs. J. F. Line, of San Francisco, and Mrs. W. N. Kennedy, of Toronto; one brother, W. H. Wilkerson, of Victoria, and a sister, Miss E. L. Wilkerson, of 443 Superior Street.

The funeral will take place from the B.C. Funeral Chapel at 2:30 o'clock this afternoon. Interment at Ross Bay Cemetery.

COLLARD—William Henry Collard, on Monday afternoon, September 8, at his late residence, 6066 Colquitz Avenue, Victoria, aged 74 years. Funeral notice later.

LUCAS—On September 8, at the family residence, 1239 Pembroke Street, Mrs. Marianne Gillespie Lucas, wife of Mr. John Savage Lucas, aged 59 years, born in County of Armagh, Ireland, and a resident of this city for the past 11 years. The late Mrs. Lucas is survived by, besides her husband, three daughters and one son, at home; one son, Mr. Edwin Lucas, of Port Alberni; two daughters, Mrs. C. H. Walker, of Scott Street, this city, and Miss Evylin, of Revelstoke, B.C. The funeral will take place on Tuesday, September 9, at 10:30 o'clock, from the Sands Funeral Chapel. Rev. Daniel Walker will officiate and the remains will be laid to rest at the Royal Oak Burial Park.

CARD OF THANKS

Mrs. Tallett, 320 Arnot Avenue, wishes to thank all friends and neighbors for their expressions of sympathy and kind help during the recent loss by fire.

FUNERAL DIRECTORS

PROMPT, EFFICIENT SERVICE
DAY OR NIGHT
SANDS FUNERAL CO.
1612 QUADRA STREET
Lady in Attendance
Phones: Office 3306; Residence 6983

THOMSON FUNERAL HOME
1625 QUADRA STREET
Phone 498
(Next to First Presbyterian Church)
Established 22 Years

MONUMENTAL WORKS

J. MORTIMER & SON—Stone and Monumental work. 749 Courtney Street. Phone 4866.

COMING EVENTS 1

DAUGHTERS of England, Princess Alexandra Lodge, Quarterly Meeting, Sept. 11, Harmony Hall, 8 o'clock sharp.

LADIES' Guild for Sailors—Regular meeting this afternoon, 2:45, Connaught Seamen's Institute.

OPENING Dance to be held at Rae Theatre, Esquimalt, Thursday, 11th, 9 p.m. Pitts' 5-piece orchestra.

$14.50 SCRIP—Sons of Canada Military 500, Tuesday, 8:00. Admission 25 cents. Coolest place in town.

WANTED—MALE HELP 2

MEN wanted to qualify for truck driving, auto repairing, battery ignition, vulcanizing and welding. Write today for big circular.
HEMPHILL AUTO AND ENGINEERING SCHOOLS
1311 Granville Street, Vancouver
We also teach the bricklaying and plastering trades.

WANTED—MALE HELP 2 (Continued)

WANTED—Good bread and cake baker. State experience and wage. Apply Box 1665, Colonist.

INTERNATIONAL ENGINEERING SCHOOL
"The Home of Practical Instruction"
910 View Street VICTORIA Phone 7656
WANTED—A few more men or boys who are mechanically inclined to learn motor mechanics, battery and ignition, vulcanizing or radio. Previous experience not needed. We teach you under the most up-to-date, practical methods on real cars, not models. Enroll now. Our students are successful.

FEMALE HELP WANTED 3

EXPERIENCED cook. Box 6174, Colonist.

EARN $5 to $22 weekly, the pleasant home work way, making socks on the fast easily learned Auto Knitter. Experience unnecessary; distance immaterial. Particulars, 3c stamp. Dept. 94-C., Auto Knitter Co., Toronto.

SPROTT-SHAW Schools — Commercial, Stenography, Secretarial, Collegiate, Preparatory, Wireless and Radio courses. Day school now open. Phone 28, or send for prospectus.

WANTED—Housekeeper, care for two children. State age, salary expected. No objection to one child. Box 3171, Colonist.

WANTED—Housekeeper for West Coast Settlement. Three men to cook for. Good wages paid. Apply to Women's Branch, Employment Service.

WANTED—Girl to look after children; afternoons except Sunday; Foul Bay district; $10. Phone 2876R.

WANTED—Working housekeeper for two. Box 6147, Colonist.

WOMAN for light housework for two months, two in family. State wages and phone number. Box 6976, Colonist.

WANTED—A young girl to help with housework and children. Phone 4181R1.

WANTED—Girls to learn hairdressing, Marcelling and all branches of beauty parlor work. Moler Beauty Parlors, 1306 Government.

WANTED, Oct. 1st, experienced house-parlormaid. Apply Box 7927, Colonist.

SITUATIONS WANTED—MALE 4

ELDERLY, but well-preserved man, clean in habits and person, thorough, painstaking and attentive to every detail of any specific duty, desires work in garden, or about house, where order and cleanliness will be appreciated. Remuneration less an object than to secure a clean room (that advertiser is prepared to furnish) and plain board. Willing to work a month without wage to prove fitness, and settle question of value of services. Credentials. Address, E. S., P.O. Box 923, Victoria.

POSITION wanted by men with office and warehouse experience; several years' experience on the road. Apply Box 7652, Colonist.

SEVERELY wounded returned soldier of good character needs quiet, comfortable home. Will pay $20 per month and do clerical or other light work. Able to handle quiet horses or few cows. Reference if desired. Box 6047, Colonist.

TRUSTWORTHY couple want care house and property in absence of owner, city or vicinity. Box 6096 Colonist.

WANTED—The entire management of a stock ranch; many years experience, good references if required. Or city property gardening, pruning fruit trees, etc. Box 6141 Colonist.

SITUATIONS WANTED—FEMALE 5

CAPABLE Women, accustomed typewriter, housework, wants work doctor's office, private hospital. Box 6098 Colonist.

DAY work wanted by widow. Phone 4789L.

EXPERIENCED Japanese woman wants housework; plain cook. Address 748 Yates Street.

ENGLISHWOMAN wants permanent daily position; excellent cook, dinners catered for. Box 6666, Colonist.

EXPERIENCED saleslady desires position in store in city. Box 6061, Colonist.

LIGHT housework daily 9:00 to 12:00, by capable lady. Box 1066, Colonist.

LADY will take care of children evenings, 50c and car fare. Apply Box 5004, Colonist.

NURSE desires position as companion to elderly lady or invalid. Address Miss Coleman, 726 Courtney. Phone 1466.

STENOGRAPHER desires temporary or permanent position. Phone 4106Y1.

WELL-EDUCATED English girl, 17, seeks position in good home as nursery governess, competent to teach rudiments music, nature study, general knowledge, very successful with and fond of children, athletic, cheerful, good needlewoman. Kindly state salary, full particulars. Box 6087, Colonist.

WANTED—By young girl, 15, light position, small wages to gain experience. Phone 4191R.

YOUNG LADY willing to take half-day position in office or store. Knowledge of stenography and office work, also mimeograph machine. Phone 1912 or 3218Y.

EDUCATIONAL 3

B.C. DRAMATIC SCHOOL Classes recommence September 6th.

B.C. CERTIFICATED, experienced teacher wants pupils evenings, lesson at home if desired. Box 7963, Colonist.

CRANLEIGH House, The Willows, school for boys, offers a full course from beginners to matriculation. Large grounds; all games, boxing, etc. Prospectus from C. V. Milton, A.C.P., headmaster. Phone 4406.

ENGINEERS coached for certificates. W. G. Winterburn, 661 Central Bldg.

MALVERN House School, 1024 Richmond Ave.—Day and boarding school. Preparatory and kindergarten. For particulars phone Principal, 2041.

MRS. F. T. C. WICKETT
KINDERGARTEN CLASS
1462 Fort Street. Phone 1599

RHODES SCHOOL FOR GIRLS—Classes held in Memorial Hall, Vancouver St. Two courses offered. 1—Entrance class. All pupils prepared have been successful. 2—Special course for older girls. Drill and games in new Memorial Hall gymnasium. School reopens Sept. 10th. Apply Mrs. Mackenzie or Miss Littler, 1032 Richardson St. Phone 4099L.

SPROTT-SHAW Business Institute, 1016 Douglas Street—Courses include: Commercial, Stenography, Secretarial, Civil Service, Radiotelegraphy, Preparatory, etc. Day School, enroll next Monday. Night School, enroll September 15. Night Classes reopen September 16. Jas H. Beatty, managing director. Telephone 28.

ROCKLANDS Academy, affiliated with Sprott-Shaw School—Complete courses leading to any Canadian or American University. Alex G. Smith, M.A., Headmaster. James H. Beatty, Manager.

ST. AIDAN'S SCHOOL, Oak Bay—Day and boarding school for boys. Next term commences Sept. 10. For prospectus, apply F. E. Ashley Sparks. Phone 1229.

SEFTON COLLEGE, Rockland Ave. and St. Charles St.—Boarding and day school for girls, kindergarten to matriculation; term begins Sept. 9. Phone 7046.

SHORTHAND SCHOOL, 1011 Government Street. Business subjects, thorough tuition. E. A. MacMillan, principal. Phone 374.

UPPINGHAM HOUSE SCHOOL, York Place, Oak Bay—Boarding and day school for junior girls. Next term starts Sept. 9th. Apply Misses Rigbey. Phone 7820.

MUSIC 7

AT Columbia School of Music the highest distinctions and the greatest number of passes in Victoria were won in this year's examinations of Assoc. Board of Royal Academy and Royal College of Music, London, Eng. Singing, violin, piano, elocution taught by experienced teachers. Pupils' monthly recitals. 1100 Broad St., opposite Times Building. Phone 7378.

BANJO, MANDOLIN, GUITAR, and all stringed instruments taught by W. G. Playwright, 1116 Broad Street. Phone 1082. Res. phone 1111Y1. Hours, 3 to 6 p.m., except Saturdays.

DOMINION ACADEMY, Fort and Cook. Principal, Madame Webb, I.S.M. (on British Government register of fully qualified music teachers). Piano, singing, violin, harmony, theory. 60 successes this Summer in exams. of Assoc. Board, R.A.M. and R.C.M., and Trinity College, London, Eng. 1,359 successes, including Licentiate Diplomas (L.A.B.) for singing and piano (teachers and solo performers). Pupils' monthly recitals. Phone 5921.

MANDOLIN, guitar and banjo taught by Mrs. Lillian Attfield, 575 Oliver Street. Phone 6149Y1.

MISS CLARE POWELL, L.R.A.M. Studio, 402-11 Hibben-Bone Bldg. Phone 6414.

MUSIC 7 (Continued)

VIOLIN

ADVANCED and elementary violin tuition. Drury Pryce, 1646 Fort. Phone 1444.

ERNEST SEMPLE, violinist and teacher. Phones 2647 and 3747.

MRS. F. W. L. MOORE—Tuition in violin and piano. 6219 Quadra St. Phone 6672R1.

PIANO

ADAM BOYD, piano, singing, and theory tuition. 1309 Yates Street. Evening students taken. $3.50 per month. Phone 6937L.

ADVANCED and elementary piano tuition, theory and harmony. Miss Margaret Hill, 215 Linden. Telephone 1316L.

F. T. C. WICKETT, A.R.C.O., L.L.C.M.—Piano and singing. 1466 Fort Street. Phone 1599.

MISS FOX, teacher of piano. Lessons at pupils' homes. Telephone 2776Y.

MRS. E. SEMPLE — Pianist and experienced teacher of piano. Pupils prepared for examinations if desired. 1646 Mitchell Street. Phone 3747.

MISS M. ROBERTS, teacher of piano, organ and theory. 6636 Blackwood Avenue.

PIANO lessons, $2 per month; success guaranteed. Box 7913, Colonist.

PIANO and Mandolin lessons; pupils prepared for examinations; homes visited. 946 Fort Street.

PIANO and theory. Miss Montserrat, pianist and successful teacher, senior honors, Royal Academy, London, England. Moderate terms. 919 Vancouver Street.

REGINALD H. COX, L.Mus. (McGill). Pianoforte teacher—Pupils prepared for exams, 100 per cent successes. Homes visited. Studio, 1473 Fort St. Phone 6666.

SINGING

CAVALIERE DR. DI CASTRI—Singing and Piano. Pupils are enjoying the professional, operatic and concert stage internationally. 620 Hibben-Bone Bldg.

DR. J. E. Hodgson—Singing and piano—Knabe grand; vocal students won gold and silver medals. Vancouver Festival. 6919R. 1116 Government Street.

TO EXCHANGE

ACRE chicken ranch, fully equipped, earning $190 per month, La Mesa, Cal.; climate, mean 69, maximum 72; ten miles east of San Diego. Owner wants chicken ranch, Victoria district, near Sidney preferred. If you have something that will stand investigation, value of $7,500, and $2,500 cash, we can trade. Write, sending photos and full particulars, to Grable Francisco Bielfuss Co., La Mesa, Cal.

CASH and small business in California for home in Victoria. Apply 416 Sayward Building.

OKANAGAN—490 acres, close to Town of Oliver, deep sandy loam, with large lake frontage, railroad runs through property. Would make an ideal sheep ranch. Will give clear title for improved fruit farm near Victoria, of about $7,000.00 value.

COBBLE HILL—40-acre farm on Island Highway, 66 acres cultivated; good house and out buildings, spring water. Price $10,000.00. Will trade equity of $5,000.00 for small farm near Victoria.

COUNTRY ESTATE—Within fifteen miles of Victoria, 660 acres, with extra good house and outbuildings, hot and cold water, and bath, and other modern conveniences. Value $20,000.00. Will give clear title in exchange for Victoria or Vancouver business property, or will take apartment house or Prairie lands.
(Shown only by appointment. No information over phone).
DUNFORD'S, LTD.
324 Pemberton Building

SPLENDID improved farm of 320 acres, near Hannah, Alberta; $4,000. Would consider house, with several acres, near Victoria.

SALMON ARM—6-room modern bungalow and 8½ acres, good, well improved land. Good value at $6,500. Would consider house and few acres near Victoria. Might assume or pay some cash.

WANTED—Home in Oak Bay or Fairfield. Would trade country home on the waterfront, with good bathing, boating and fishing, 6 acres of good land, with good house and other buildings.

A FULLY modern 16-room house, in very best of condition and as good as new. Nice grounds, well situated. Would make an ideal boarding house or apartments. Price only $6,000. Would consider small house, close in, part payment.
For fuller particulars of the above see F. F. HIGGS, 305 Pemberton Bldg.

DRESSMAKING 9

AN experienced dressmaker; work by the day. Phone 6760L.

DRESSMAKING, ladies' tailoring, alterations. All kinds sewing by day. 946 Fort.

DRESSMAKING—Blouses, kimonas and alterations promptly done. Room 13, 1074½ Yates Street.

DRESSMAKING and knitting, reasonable prices. Phone 5772L.

MISS BLAND, 1116 Quadra (near Fort), coats, suits, dresses; reasonable. Phones 4587L and 4016R.

MISCELLANEOUS 10

ANYTHING in house repairs. Roofs repaired and tarred. Work guaranteed. Estimates free. Phone 7274, 6349L.

ABSOLUTELY HIGHEST PRICES PAID for rags, bottles, tools, stoves, furniture, or anything you wish to dispose of. We call anywhere, any time. Phone 6166.

BABY Buggy Exchange—New and used carriages, retiring, painting, upholstering. Note new address, 943 Fort. 4616R2.

HEDGES, Trees and shrubs pruned and trimmed by an experienced man. Phone 4663R.

KALSOMINING neatly done. Phone 2036X.

LAWN Mowers sharpened; saws filed; keys made. J. H. Carver & Son, 687 Fort St.

PAINTING, paperhanging, kalsomining. Thomas Allan, 1536 Amelia St. Phone 6962R.

PAINTING, paperhanging and kalsomining. F. H. Ross. Phone 4612.

RANCHER, living in good district for hunting and fishing, may secure paying guest by communicating with Box 7951, Colonist.

ROOFS repaired by an expert; also general painting. For estimates phone 689.

SAWS, all kinds, filed, set, gummed, etc. Phone W. Emery, 1577 Gladstone Ave.

TO RENT—MISCELLANEOUS 11

FOR Rent—Garage, corner Cambridge and Dallas. $5.00 per month. Apply Alfred Carmichael & Co., Ltd. 624 Fort Street.

GARAGE to Rent—Toronto Street, near Menzies. Phone 1210R.

WANTED TO RENT—MISCELLANEOUS 12

WANTED to Rent—Garage, near Queen's and Blanshard. Phone 6221Y.

HAMSTERLEY ANNOUNCEMENTS

Do Not Miss the
J.B.A.A. REGATTA, 2:30 on MONDAY

Rowing races, canoe tilting and comic events, surf-riding, diving, etc. The Fox news man will tell the world about it after it is over—we are telling you now.

ORCHESTRA 8:30 to 11:30 in the evening.

After September 1 we will be open 8 a.m. to 6:30 p.m., until further notice.

FOR SALE—MISCELLANEOUS 13

CLOTHING, FURS, ETC.

ADVANCE Sale of New Fall Coats, trimmed with elegant soft furs, also smart new crepe de Chine and Canton crepe dresses. On sale now at our store. Your credit is good if inconvenient to pay cash. The Famous Store, Ltd., 721 Yates Street.

GENTLEMAN'S navy serge suit, chest 46, absolutely new. $26; cost $50. 687Y.

MACKINAW and waterproof clothing for all outdoor uses. F. Jeune & Bros., 570 Johnson Street.

TWO electric seal long coats, in good condition. Can be seen, Room 2, 924 Broughton Street. Phone 6245L.

MUSICAL INSTRUMENTS

A. HICKLING'S Bargains—Organ, $00, violin, $29; Ford truck, $200. Overland, $175, cornets from $10. 741 Pandora.

BARGAIN—Columbia cabinet Grafonola, in walnut case, with 30 records, good as new, $67.50. Oddy's, 1615 Douglas Street.

FOR Sale—Gerhard Heintzman Player-Piano, 88-note. Apply 1120 Camosun.

PIANO snap—New Scale Williams, $165, including stool and delivery. 744 Fort Street.

Double Service in Want Ads

You can telephone your answers, as well as your classified advertisements, to The Colonist. Readers are often interested in Want Advertisements that do not carry the names or addresses of advertisers, but a Colonist box number. For the accommodation of those readers who find it inconvenient to write an answer, and to serve the advertiser better, we will take replies to Box Numbers over the telephone.

The Colonist Service is available from 8 a.m. to 10 p.m., excepting Sunday. Phone 11.

FOR SALE—MISCELLANEOUS 13 (Continued)

FURNITURE

BLUE Wilton Rug, 12 x 9 ft. Snap, $21.00. Island Exchange, 769 Fort St.

BARGAIN—Quarter-cut oak china cabinet, $62. Good couch, $7.20. Carter's, 634 Bay Street, corner of Government.

CHESTERFIELD, $36; Walnut sideboard, $25, good violin, $50; Axminster Rugs, $1.50, kitchen clothes hanger, $2.75; cen grass chairs, etc. 617 Fort Street.

DINING set in mission oak extension table, buffet, 6 leather-seated chairs, $55. Tyldesley's, 749 Fort Street.

KITCHEN Comfort, with bins and drawers, in good condition. Only $6.30. Island Exchange, 769 Fort Street.

LARGE office table, with 2 drawers. Bargain, $5.50. Island Exchange, 769 Fort Street.

SOLID oak round extension table, with 9 diners; all in A1 order, $69.20 the lot. Island Exchange, 769 Fort Street.

SNAP—F.O. davenport, upholstered in leather; in good condition; $35. Oddy's, 1612 Douglas Street.

8-PIECE oak dining-room suite, Queen Anne table, cabinet gramophone, will play any make of record. Phone 4665Y.

RADIO

A SNAP—Two-tube radio set, mahogany cabinet, tubes, $40. C. W. Radio Service, 719 Fort. Phone 2204.

FORMICO panels and tubes for your radio set, cut any size. Crowther Bros., 652-24 Yates Street.

NEW stock 199 tubes just in. Reduced prices.
SUN ELECTRIC CO.
1306 Douglas Street

RADIO cabinets, all descriptions, made to your details. E. T. Day, 1093 Yates. Phone 6836.

RADIO batteries from $7.50. McCandless Battery Co., 929 Yates. Phone 7790.

RADIO—Mahogany case, batteries, tube, head phones, $32. Demonstration. Phone 4123X.

USED Parts—Standard valve sockets, 40c; Hilco vario-coupler, $2.20; Vernier condensers, $3.25. Western Canada Radio Supply, Ltd.

MISCELLANEOUS

ALL-FEATHER Pillows, $2.50; full bedsteads from 50c. G. A. D. Flitton, Blanshard and Pandora.

AN early showing of Fall styles at the Bon Ton Millinery, Fort at Cook. Inspection invited. Phone 696.

BABY buggies, cheapest in city; new and second-hand. All kinds of repairs. BROWN, 906 Hareward Rd., Victoria West.

BARRELS, hand-made oak, 2 and 19 gallons up. Small casks made from your own large ones. Barrels repaired. Wilkinson, cooper, 241 Gorge Road, and Market. Phone 0292R.

CARPETS, every description, guaranteed clean and sterilized. Largest stock in city. See ours before purchasing. Island Window and Carpet Cleaning Co., 917 Fort Street. Phone 6612.

CEDAR fence posts for sale, round poles for trellis. Phone 2160X6.

DROPHEAD sewing machine special, light running, only $19.50. 716 Yates.

FOR Sale—Wakefield D.B. shotgun, 12-gauge, $62; mandolin and case, $8.75; large trunk, $10.20, real leather valises, $6.75, ship's barometer, $7.20; field glasses and case, $6, very old violin, $50; 5-stone diamond ring, $75, set of carpenter's tools, complete, $15; boy's bicycle, $6.20; gent's bicycle, $14.50, outer tires, new, $1.75, gold-filled spectacles to fit any sight, $1.75. Jacob Aaronson's New and Second-Hand Store, 581 Johnson Street (4 doors below Government Street). Phone 735.

FOR Sale—Fall wheat seed, sure variety, A1 quality. Ferguson, Martindale Road.

FOR Sale—A few used range bargains at B. C. Hardware, 718 Fort St.

FOR Sale—A fine English Parker shotgun. To be seen at 647 Yates Street.

GURNEY-OXFORD malleable steel range, fumed oak dining suite, a brass bed, complete, carpets and linoleum, cabinet, kitchen table, etc. Phone 7454L1.

GUN—Hammerless ejector, 12-bore, by L. C. Smith; also rifle, Winchester automatic; both as new; sell cheap. Apply evenings, 2246 Work Street.

GUN values—Used guns and rifles—Westley, Richards, Boswell, Army, Navy and other makes. Whitehead, Thos. Plimley, Ltd. Phone 637.

GARDEN soil for sale, good quality and large quantity. 506 Sayward Bldg. Phone 2666.

GOOD wicker baby buggy, $12.50. Tyldesley's Bargain House, 749 Fort Street.

HAND sewing machine; also drophead Singer (used); snaps. 716 Yates.

HEATERS—Cheapest, largest stock Victoria city delivery free. Eastern Stoves, 646 Fort.

HOTPOINT electric vacuum sweeper, like new, $30. Phone 7296Y1.

MAILING list of 2,669 well-to-do Vancouver residents specially prepared by reliable Vancouver authorities. Price of list $62, which will not be sold to any two people or firms in the same line of business. If addressing only is required, our charge is $10 per thousand for supplying the names and addressing. Newton Advertising Agency, Suite 64, Winch Bldg., City.

MALLEABLE steel range, $3 per week. Phone 4669. 1424 Douglas Street.

GOAT'S MILK

PURE, fresh goat's milk delivered daily, 10c per pint. Quality guaranteed. Phone 7096R.

PARKER Special 16 bore hammerless shotgun with case, $100. Box 8955 Colonist.

RANGES sold, repaired, traded, moved, connected; coils made. Southall, 726 Fort.

STEVENS shotgun, 12 bore, double barrel hammerless, practically new, with quantity shells and case, $25. Phone 2661Y.

SOLID steel wedges, 19c lb. Logging equipment, cheapest in city. Mac's Store.

Established 1908
"Advertising is to business as steam is to machinery"
IF WE ATTEND TO YOUR ADVERTISING
—it will cost little more than doing it yourself. An irksome problem will be taken off your shoulders. A flat charge is made for regular advertisers. Your ad will be attractively displayed and changed regularly. We write and place mail or newspaper advertising locally or in any part of the world
NEWTON ADVERTISING AGENCY
Advertisement Writers and Advertising Contractors
Multigraph and Mimeograph Circular Letters and Postcards. Addressing. Mailing. Rates Quoted for Local, Dominion and Foreign Publications.
Suite 24, Winch Bldg Phone 1915

FOR SALE—MISCELLANEOUS 13 (Continued)

LADIES

SEE us about superior type Curling Irons.
SUN ELECTRIC CO.
1306 Douglas Street

TYPEWRITER, also few leaded lights stained glass, very cheap. 340 Kelvin Road.

WHITE Rotary machine (used), half price. 716 Yates.

WARDROBE Trunk, in perfect condition; cost new, $65.00. Our price, $27.29. Island Exchange, 730 Fort Street.

100 CIRCULAR letters, including stationery, $6.00 to $3.60; following hundreds at 60c. Newton Advertising Agency, 24 Winch Bldg.

1,000 LBS. of Wealthy Apples for sale, 4c per lb. Phone 2619.

Bargains in BUILDING Materials, Doors, Windows, Frames, Glass. Rough and Dressed Lumber, Shingles. GREEN LUMBER COMPANY Phone 1687

.29-30 WINCHESTER RIFLE, like new $32.00
.26-32 WINCHESTER, take down, A1 order $22.00
.29-30 MARLIN good condition $16.00
REGAL SHELLS, while they last, per box $1.99
HARRIS & SMITH
1229 Broad Street

WANTED—MISCELLANEOUS 14

ABSOLUTELY best cash prices paid for ladies', gentlemen's and children's good-class discarded clothing. Phone 2434, or call Mrs. Wardale, 1603 Douglas St.

BEST prices paid for good-class furniture, carpets, china and silverware. Phone 2653.

BOTTLES! Bottles! Bottles!—We are paying from 20 to 50 cents for bottles. We can also pay top prices for rags, old carpets, sacking, cast iron, brass, etc., also furniture. Veteran Trading Co., 506 Johnson St. Phone 2021 and 8796.

CALL 6166. WE PAY BEST PRICES for bottles, rags, tools, stoves, furniture, or anything else you wish to dispose of. We call anywhere, any time. Try us.

CLEAN cotton wiping rags wanted. Colonist Job Department.

DON'T Hesitate—Phone 3406 if you have any furniture you wish to dispose of. Our representative will call and offer current prices. Island Exchange, 769 Fort St.

DIAMONDS and old jewelry. Aaronson's, 581 Johnson Street. Phone 735.

GENTLEMEN'S DISCARDED CLOTHING BOUGHT
BEST PRICES PAID. WE CALL.
SHAW & CO.
765 FORT STREET PHONE 401

INDOOR sanitary toilet. Box 6151, Colonist.

PHONE 2164 MRS. JOWITT 621 FORT Buys and sells high-class discarded clothing. Gents' suits wanted. Also Antiques.

RAGS, bottles, old clothes, sacks, junk, etc. Call anywhere. Phone 3142X1.

WANTED to buy—4 or 5 rooms of good furniture. Phone 2622.

WANTED—Wee McGregor or Vaughan dragsaw, A-1 condition. Box 6166 Colonist.

WANTED—Milk separator, give particulars. Box 6108 Colonist.

WANTED—Four or five rooms of furniture, or part. Colonist Box 5053.

WE WILL CALL AT ANY ADDRESS and pay highest prices for bottles, rags, tools, stoves, furniture or anything else. Top prices paid. Phone 6166.

ROOM AND BOARD 15

ATTRACTIVE Winter rates at Parkview Lodge—Comfortable sitting-room; steam heat; home cooking. Transients catered to. Phone 7214O. 266 Douglas Street.

A COMFORTABLE room with board; within walking distance. 1969 Oliphant. Phone 2701L.

BOARD and residence in comfortable, private home in Oak Bay, suit gentleman or two friends. All conveniences. Apply Box 6163, Colonist.

BON ACCORD, 842 Princess—Room and board; home cooking; close in. Phone 4162.

BOARD residence, near sea, park and car; convenient; moderate. 946 Simcoe; 2668R.

COMFORTABLE front room, private house, board optional, moderate terms. Phone 4434L.

GOOD board and room in quiet home, near High School, reasonable terms. 1624 Chambers Street.

GOOD home, business girl or college student. Particulars, 116 Olive St. Phone 1066R.

LARGE front room, suit two; board if desired; garage. Phone 7667R.

MOSSFIELD Convalescent Home, invalids, elderly persons. 1363 Richardson. 1486.

NORMAL Student willing to share her room with another student. Comfortable home and within walking distance of both Normal School and Victoria College. Phone 6616Y.

PRIVATE family, every convenience. Particulars, phone 4705L.

PAYING Guest received in beautifully appointed private house. Every comfort and attractive neighborhood walking distance. Apply Box 6124 Colonist.

ROOM and board, private home, close to Hudson's Bay Co. Phone 6727X.

ROOM and board in first-class house, moderate terms for teachers. 1627 Camosun Street. Miss Hedwen.

ROOM and board—Private family. Man only. Box 7401, Colonist.

REST home for semi-invalids or convalescents; trained nurse, recommended. Phone 4279L.

WANTED—Normal or High School student. Board and room with light home duties. $12 monthly. Phone 1968L.

ROOM AND BOARD WANTED 16

GENTLEMAN requires board and residence with private family in good location. Full particulars to Box 6104 Colonist.

WANTED—Room and board, furnished, or unfurnished room, small shack, in Oak Bay. Write P.O. Box 1092, Victoria.

FURNISHED ROOMS TO RENT 18

A BRIGHT downstairs front room (bed-sitting), fireplace; superior house, board optional. 4672Y.

BEDROOM, sitting-room, kitchenette, light, water, phone, comfortably furnished, adults only, $20. Phone 6841.

BEACON Lodge—Furnished rooms, double and single, home accommodation; piano, breakfast. 329 Government.

CLOSE in—Splendidly furnished rooms, running water, furnace, gas, garage, fireplace. 0909Y.

COMFORTABLE furnished room, Fairfield near sea, breakfast if desired. Box 6159 Colonist.

FURNISHED Rooms, also unfurnished suites, modern conveniences, reasonable terms to permanent tenants. Apply before 6:30. Suite 202, 1206 Douglas Street.

FURNISHED rooms in private home, near High School, good locality, breakfast if required. Phone 3262R.

MONTROSE HOTEL — Cleanliness and comfort; modern; central; quiet. Day or week, $4 up. New management. View and Blanshard.

HOUSEKEEPING ROOMS TO RENT 19

A FURNISHED housekeeping room, with gas, $3 week. 724 Humboldt, near Douglas.

AT 1266 Fort Street—1 or 2 unfurnished front rooms. Phone 5676R.

APPLY 303 Dallas Road—Furnished housekeeping rooms, single or en suite.

APPLY 1513 Quadra — Housekeeping rooms, electric light, gas, all conveniences, central position.

BLACKPOOL Lodge—Mrs. Potter, 616 Dallas, facing sea, no objection to children.

CLOSE Parliament Buildings, 509 Toronto, select rooms, kitchenette, furnace, fireplace, garage. Phone 0009Y.

DELHI HOTEL—Housekeeping and single rooms. 617 Yates St. Mrs. Shelton.

HOVE LODGE — Housekeeping rooms; children not objected. Phone 7602O. 616 Michigan Street.

HOUSEKEEPING rooms, electric light, hot and cold water, steam heat, gas, elevator service; $6 to $10 per month. The Griffith Co., Ltd., Hibben-Bone Bldg. Phone 1462.

HOUSEKEEPING ROOMS TO RENT 19 (Continued)

HOUSEKEEPING Rooms to Rent, 1127 Johnson Street. Phone 6664L.

LADY living alone would like two adults to share her comfortable home, fully modern, central, and half block from car and bus. Apply Box 6166, Colonist.

MODERN housekeeping rooms, also furnished room. 1606 Fernwood Rd., opposite High School.

1128 BURDETT—Furnished housekeeping rooms, quiet, lady or gentleman. Phone 6670X.

2 CHEERFUL housekeeping rooms, heat, light, phone provided, central, near High School; reasonable. Box 6024, Colonist.

$8 PER MONTH and up—Furnished housekeeping rooms, flats, cabins. 1636 Hillside.

FLATS AND APARTMENTS TO RENT 21

AT Mount Edwards, Vancouver St.—Furnished or unfurnished flats to rent. Phone 2342.

ARGYLE Court, 424 Linden Ave—Exceptionally nice suite. Caretaker or 2062.

ATTRACTIVE south corner apartment, unfurnished, well heated. Stanley Apts., Linden Avenue.

AT Leland Apartments 2512 Douglas—Bright, modern 6-roomed suite, furnished, private bath.

AT Normandie Apartments, corner Cook and Balmoral Road.—Furnished suites to rent.

A FURNISHED apartment, kitchen and bedroom; every convenience; $30; near High School, easy walk to town. Phone 4703L.

A NICELY furnished apartment, newly done up, kitchen, bedroom and dining-room, pantry; private entrance; near High School. Phone 4703L.

AT Beacon Hill Apartments, 621 Vancouver St.—Nice front furnished suite. Phone 2863.

AT Le Roy Apartments—Completely furnished three and five-room suites. 606 Montreal.

BROADWAY Apartments, 442 Superior (near Parliament Bldgs.)—Attractive modern furnished suites.

BELLEVUE COURT, Oak Bay—Furnished three-room suite, with bath, sleeping balcony. Nothing nicer in the city. A real home. Phone 2756.

COMFORTABLY Furnished apartment, 6 rooms and bath, gas, reasonable rent. 6219R.

COOPER Apartments, 271 Michigan—Well-furnished 5-room suites, redecorated, gas, fireplace; garage.

CARLTON—Tourist furnished suites; new; week, month. 711 Pandora. 9034O.

CYN-DO-MYR Apartments—Largest and best furnished apartments in the city; 422 Michigan Street.

FURNISHED flat, kitchen, bedroom, enclosed porch, bathroom; furnace heated, gas; Fairfield. Phone 6412L.

FIELD APARTMENTS—Furnished suites to rent by the week or month. Phone 1682O.

FURNISHED and unfurnished two-room suites; four-room flat, unfurnished. 1121 Fort.

GLENGARRY Apartments, 616 Cook St. Bright, modern and warm apartment near park, sea and city; low rent.

NEW BEVERLEY BUILDING
764 Yates Street

IS a fine 6-story apartment building with single rooms, and any number of rooms all communicating, with private or public bath en suite.

There are enough married and single men and women looking for nice quarters to live in to fill this building many times over. Centrally located between Douglas and Blanshard, near library, schools, churches, picture houses, and all street cars.

The building is new, clean; lots of fresh air and light, with HOT, HOT, HOT water supplied by 500-gallon water tank; heat by steam, 2 boilers for steam heat. Gas in rooms, electric light. Very fine elevator runs days, evenings to 12, and all day Sunday. All of this included in the monthly rents, which are only from $9 to $16 per month per room.

Come and make your reservations for the Winter. Ring the elevator bell and you will receive courteous attention.

REMEMBER—FIRST-CLASS ONLY
Managed by Jos. A. Griffith.

JAMES BAY—Beautiful 2-room furnished suite, grey enamel kitchenette, large bed-sitting-room, running water, bed linen, blankets, cutlery, $20, including light, water, phone. 120 Government. Phone 6501R.

MORRISON Apartments, corner Hilda and Chester, Fairfield—Large furnished suite, also smaller.

RITZ HOTEL, 710 Fort—Two and four-roomed fully modern suites, furnished or unfurnished; central; elevator. Phone 91.

SELF-CONTAINED 2-room furnished flat in private home. Phone 6632L.

SAVOY Mansions—Furnished and unfurnished suite. Phone 1661.

ST. HELEN'S Apartments, 904 Courtney St. (opposite Cathedral). Housekeeping rooms, single and en suite; bedrooms. Phone 6461O.

TWO 2-room suites, also one single, with kitchenette; bright and clean. 927 Pandora. Phone 921.

THE KENSINGTON, 916½ Pandora Ave. Furnished suite for rent; adults only. Phone 2405O.

TO Let — Four-roomed flat, terminus Douglas St. car line, $12 per month, including water. Phone 6862R, mornings only.

TO RENT—Two or three-room furnished suite, easy walking distance. Phone 6656R.

3-ROOMED furnished flat, ground floor, close in, moderate rent. Phone 4415L.

609 Garge Road—Furnished apartment; 10 minutes from Hudson's Bay. Rent $18.

2-ROOM flat, completely furnished, heat, light and water, $69. 3-room flat, large bed-sitting-room and kitchenette, fully furnished, $29 for one person, or $23 for two. Dunford's, 324 Pemberton Bldg.

921½ FORT ST.—2 outside flats, each containing bedroom, living-room, kitchen (with gas range), bathroom and cupboard; and one flat of one room, kitchen and bathroom. Apply P. R. Brown & Sons, 1112 Broad St.

TO RENT—HOUSES 23

232 Berkley Ave., 2 rooms, garage	$15.00
2617 Millgrove St., 5 rooms, modern	$12.00
1071 N. Park St., 9-roomed cottage	$10.00
6117 Sayward Ave., 9 rooms	$12.59
Admirals Cross Road, 3 rooms, waterfront property	$17.00
224 Wilson St., 6 rooms, modern	$25.00
256 Edward St., 5 rooms	$17.50
1031 Johnson St., 9 rooms, modern	$17.50
2632 Rose St., 6 rooms	$15.00
1753 Davie St., 6 rooms, modern	$17.50
1846 Oak Bay Ave., 6 rooms	$15.00
648 View St., 2 rooms	$20.00
256 Menzies St., 10 rooms, large grounds	$70.00
1582 North Hampshire Rd., 8 rooms, modern and garage	$29.00
2414 Cranmore Rd., 6 rooms, all modern, furnace and garage	$30.00
1419 Camosun St., 3-roomed modern bungalow, furnace	$25.00
1020 Catherine St., 5 rooms, garage	$26.50
334 Niagara St., 3 rooms	$12.50
124 St. Lawrence St., 4 rooms	$16.50
Ellice St., three 4-roomed cottages, including water ... $11.20 and	$12.20
Quadra St., Nos. 1214, 1216 and 1618, 6 rooms, each	$11.00
427 Stannard Ave., 7 rooms, 2 lots	$20.00
Suite No. 1, 921½ Fort St., 1 room, kitchenette and bathroom	$15.00

P. R. BROWN & SONS
1112 Broad St. Phone 1076

AN exceptionally attractive home, 8 large, bright rooms, every modern convenience; good garage, very large lot; quiet locality, available Sept. 15, $35 month. Swinerton & Musgrave, phone 491.

A TEN-ROOMED modern house. Apply 1075 Verrinder Ave., Oak Bay Junction.

CLOSE in, fully modern 7 or 8 rooms, furnace, gas, garage. Phone 6009Y.

FOR Rent—Modern six-room house, with nearly two acres of land in fruit trees and small fruit; garage, cement basement, on paved street only one and one-half miles from centre of city. Apply 1610 Tolmie Avenue, or phone 4866L. After 6 p.m. phone 7015L. Rent reasonable.

FOR Rent—9-room modern residence, best location; gas, furnace, fireplaces, garage; $40 month. D. H. Bale. Phone 2140.

FURNISHED and unfurnished houses. F. F. Higgs, 305 Pemberton Bldg.

FOR Rent—2 cottages on Highview; splendid view of surroundings; in good condition; $10 per month each. Dunford's Limited, 324 Pemberton Bldg. Phone 4613.

FOR Rent—2-story house, $10 per month. Yates Street, near Cook. Thos. Plimley, Ltd.

TO RENT—HOUSES 23 (Continued)

GENTLEMAN'S residence, 8 rooms, hot water heating, 2 lots, garage, splendid condition; near Rockland Avenue, $35, and other small houses. Bagshawe & Co.

HOUSE with 11 rooms, gas and hot water heating, close in. Suitable for rooming house. Phone 4075L.

MODERN HOUSES TO RENT — 2721 Forbes, 6 rooms, furnace, garage, $23; 1514 Pembroke, 6 rooms, furnace, $22; 2162 Fifth, 6 rooms, $30; 1635 Hillside, 6 rooms, $66; 1266 Montrose, fine home, with fine view, $27. Cottage and 6 acres at Patricia Bay to rent by month or year.
J. B. LIVSEY
204 Sayward Block. Tel. 664

MODERN, 6-room house, Oak Bay, $30. Modern, 6 rooms, near Arena, $17.50. Modern 5-room house, near Jubilee Hospital, $50.00. H. Amphlett, 612 Union Bk. Bldg. Phone 5900.

SMALL, 4 rooms, bathroom, pantry. "A" Street. Phone 1667L.

TO RENT—6-roomed house and garage, in first class condition; healthy location. Apply 924 Falmouth Road.

TO Rent—Small house, between King's and Hillside, on Prior. Apply 2647 Prior Street.

TO Rent—Three rooms, Gorge Road, for looking after. Apply Albert Pike, Milne's Landing P.O.

VERY large, bright, 4-room, fully modern bungalow. For good tenant, will rent $16 per month. Burnside section. Victoria Realty Co., 216-17 Central Bldg. Phone 3036.

8-ROOMED House, Newport Ave., Oak Bay; immediate possession. Rent $30. Phone 3064Y.

5-ROOMED modern house, newly decorated; furnished kitchen. 1362 Carlin Street. $20 per month.

5-ROOMED house, 246 Howe St., Fairfield. Apply A. Edwards, Brookleigh Road, Royal Oak.

WANTED TO RENT—HOUSES 24

WANTED to Rent—Six-roomed bungalow, garage if possible; Esquimalt Municipality preferred; reliable tenant. Phone 4126L.

WANTED to Rent—Unfurnished bungalow, 5 or 6 rooms, modern; near school. Phone 2166L.

WANTED—5 or 6 roomed modern bungalow, Fairfield district preferred, by careful tenant, no children. Apply P.O. Box 278.

WANTED TO RENT—FURNISHED HOUSES 25

FURNISHED house with garage, in or near Esquimalt preferred; no children. Phone 5288R.

TO RENT—FURNISHED HOUSES 26

Albina St., 9 rooms, fully furnished	$40.00
Bay St., 5 rooms, fully furnished; modern	$25.00
Pemberton Rd., 6 rooms, all modern, gas, piano and garage	$62.00
Richmond Rd., 5 rooms, modern; fully furnished	$60.00
Kerr Ave., 5 rooms	$40.00
Qu'Appelle St., 6 rooms	$12.29
Lagoon Waterfront, Esquimalt, 4 rooms, fully furnished, on good beach. Garage	$60.00
Beagle St., 6 rooms, modern, with gas and furnace	$40.00
Transit Rd., 6 rooms, all modern, piano, etc. Garage	$72.00
Newport Ave., 6 rooms, all modern; piano, electric range, etc.	$75.00

P. R. BROWN & SONS
1112 Broad St. Phone 1076

A FULLY furnished house, seven rooms, nice locality, near sea and car; furnace and garage. Phone 6091R.

A CLEAN, comfortably furnished 2-room cottage, plastered, electric light, suit one or two men; one block from bus. Phone 843.

BUNGALOW by the sea to rent, at Willows Beach, with nice garden and tennis court; all conveniences, furnished, $40, 3 minutes from car. Phone 7734T2.

BUNGALOW, Cordova Bay, month September; accommodation for eight; only $25. Apply E. E. Heath, 662 Yates Street.

COMFORTABLY furnished 7-roomed house on Fernwood Hill; piano, separate toilet and bathroom, furnace, laundry tubs, garage; rent $39. Adults only. Box 6170, Colonist.

COMFORTABLE, modern, well furnished 10-roomed house, garage and servant's quarters, picturesque grounds, $100 per month. Modern 7-roomed house, fully furnished, garage, standing in nice grounds, $45 per month. A. S. Barton, 111 Pemberton Bldg. Phone 6901.

COMPLETELY furnished 6-roomed house, furnace, garage, 2 fireplaces. Beach Drive, Oak Bay. Box 6916, Colonist.

FIVE-Roomed well-furnished house, silver and linen, gas, etc.; garage. Five minutes from town. $50 a month. Phone 3672R.

FURNISHED three-room cottage, modern, two bedrooms; electric light, H. and C. water, bath. Phone 7660.

FURNISHED 4-Room Cottage, Fairfield district. Apply 1160 Chapman St.

HOUSES, furnished and unfurnished, for rent and for sale on easy terms. Fred M. Russell, 1016 Broad St. Phone 4663.

HOWARD STREET—Five rooms, two bedrooms, modern conveniences; comfortably furnished; immediate possession; $30.

VIEW STREET (near Central School)—Six rooms, all on one floor, immediate possession; rent $39.
HEISTERMAN, FORMAN & CO.
Phone 55

MODERN four-room bungalow, Fairfield district, partly furnished and newly decorated; immediate possession; $30. Very attractive four-room bungalow, Foul Bay, well furnished; immediate possession; $42. Splendid semi-bungalow, very well furnished, immediate possession; Foul Bay; $47.50. H. AMPHLETT, 212 Union Bank Bldg. Phone 5900.

NEW, modern, fully furnished house, linen, silver, piano, vacuum cleaner; garage, 2 fireplaces, furnace, hot water in bedroom; ½-acre of garden, sea view, close to golf links. Immediate possession. Phone 6115L.

PEMBERTON ROAD—Six-roomed modern bungalow, well furnished throughout; piano and garage, reasonable rent, lease if necessary, immediate possession. P. R. Brown & Sons, 1112 Broad Street.

THREE-ROOM cottage, completely furnished, modern. Phone 5224L.

TO Let, furnished—6-room bungalow, 6 months, from October; facing sea; rent $60, no children. Phone 7085Y.

5-ROOMED house, $18. 3-roomed cottage, $12. 2 rooms, $12. 7-roomed house, unfurnished, $14. Apply 2014 Fernwood.

POULTRY AND LIVESTOCK 27

POULTRY & SUPPLIES

BUY milk-fed poultry and eggs from our own farm, or Public Market. Seaview Poultry Farm, 426 Dallas Road. Phone 6060. "A trial will convince you."

BEST prices paid for poultry. Seaview Poultry Farm, 422 Dallas Road. Phone 0900.

WANTED—Fat fowl and chickens for killing. H. W. Bentley, 1206 Ryan. Phone 9945X.

ENJOY YOUR HOLIDAY DINNER

WE have the finest selection Capons, Roasting Chickens, Broilers and Fowl in the city. Birds 5 to 7 lbs., all crate fattened and fresh killed. We sell quality.
JOHN DAY
Government Street Market
And at Main Entrance, City Market.
Phone 1968.
Get Our Prices on Gladioli Bulbs

LIVESTOCK

FOR Sale—Jersey cow, Government tested. 2177 Orillia Street.

FOR Sale—Two horses, cheap. Apply Canadian Puget Sound Lumber & Timber Company.

FOR Sale—Good Jersey cow, fresh with third calf. Belmont 26O.

FOR SALE—9 cows in milk. Apply John Simpson, Cedboro Bay.

FOR Sale, good fresh milk cow; third calf. W. J. Pearce, Blenkinsop Road.

HERD of three young sows, with excellent litters ready to wean, and boar, separate or herd. Glendinning Farm, Blenkinsop Road, R.R. No. 4, Victoria.

JERSEY, 6 years, fresh with first calf. A real good one. Hull, Granville Ave., Strawberry Vale.

WANTED to buy—Horse, ten or eleven hundred, cheap for cash, or on snap terms. Box 6134, Colonist.

A Mart for Busy Readers--House and Business Property for Sale and Exchange

POULTRY AND LIVESTOCK 27
(Continued)

WANTED—2 good grade Jersey or Guernsey cows, to freshen in October, T.B. tested. State price and particulars to Box 9916, Colonist.

DOGS AND CATS

BLACK Cocker Pups, registered stock; with or without papers. Phone 2920Y.

FOR Sale—English setter dog, good retriever, land and water. Apply W. N. Lenfesty, gun store, Gov't St.

FOR Sale, Cocker Spaniel, trained for hunting; curly coat. J. Boyle, 2034 Milton.

PEDIGREED Airedale dog, male, for sale, $15, or will exchange. Phone 7040R1.

PERSIAN cats at stud—"Golden Glow," white, eyes golden; "Bimbo," orange tabby. Inglenook Cattery, Mrs. Waddell, 3540 Maplewood Rd., R.R. 4.

REGISTERED PEKINESE, very small, fint-laced puppies, from championship stock; good heavy bone, good coats.

BIRD & PET SHOP, YATES STREET

THOROUGHBRED Airedale dog for sale, 2 years, priced $10. Phone 3914.

TWO Pointers, 12 months old (females), first-class hunting stock, part broke. 3524 Grahame Street.

WELL-BRED pointer pups, over 4 months old, good hunting stock. Colquitz 11.

AUTOMOBILES 28

CARTIER DRIVES THEM OUT
CARS CUT TO CLEAR

1919 OVERLAND touring, model 85. Reg. $490; now $375
1920 GRAY-DORT touring. Reg. $420; now $350
1919 McLAUGHLIN Six. Reg. $800; now $400
1917 CHEV. touring $250
1919 FORD touring $150
1924 GRAY demonstrator $795

And many others, on easy terms. Come Tuesday.

CARTIER BROS.
724 Johnson Street Phone 9297

A 1919 STUDEBAKER, seven-pass., all new tires, $200. Cadillac "8" Sedan, $650. Hudson Super Six, model 7-O, four-pass., $1,000.

USED PARTS for Cadillac "8," Hudson Super Six, Big Six Studebaker, Gray-Dort, Maxwell, Dodge, Chev., Light Six Buick, Briscoe; Buick D-45, H-49 and K-49; Saxon; Overland 79, 90, 90 and 90; Willys-Overland 88-4, Twin Six Packard, Commerce and Maxwell trucks, and many others.

PACIFIC AUTO WRECKING CO., LTD.
(Ask for "Mr. JUNKIE")
841 View Street Phone 9935

AT Rennieservice Garage—1530 3½-ton Republic logging truck, $1,000, on terms. 1850 McLaughlin Six, red Spanish leather upholstery, etc., $490 for quick sale. Many more. Phone 4949.

CHALMERS 6-cyl. touring car, excellent mechanical condition. Seen at $450. Carpeteria Co., 921 Fort Street.

CHEVROLET car, in good condition mechanically; ideal car for working men. $390 cash, or terms to reliable party, or might exchange as part payment on small house. Apply 153 Wellington Ave., corner of May St., Fairfield.

DAVE ATKINSON GARAGE—Open from 8 a.m. to 9 p.m. Corner Collinson and Vancouver Streets. Phone 399; night phone 3617R.

FEDERAL TRUCKS—Cameron Motor Co., local distributors, 844 Fort St. Phone 9962.

FOR Sale—Late model 5-passenger Ford, with Delco ignition. Will exchange for larger car, late model. Phone 7974R1, or call at Maywood Garage, Dupplin Road.

FOR Sale—1921 Ford, starter, one-man top. For quick sale, $200. 1093 Fort.

FOR Sale—1922 Ford touring car, in perfect condition; privately owned. Phone 4470X.

FORD, 1917 touring; ready for the hunting season, $190. FORD, 1917 touring; good value at $120. Trailer for light loads, $15. OVERLAND, 1900 Coupe; needs a little work done on it, but price more than compensates; $325.

CASH paid for cars for wrecking.
PARTS of all kinds at Painless Prices.
W. FRANK CAMERON WRECKING CO.
949 View Street Phone 1895

FOR Sale—Ford light delivery, in splendid shape. $300. 1053 Fort.

FOR car bargains see Cameron, 1099 Fort.

FOR SALE—Ford Touring. Runs like a new car. Look this over, at $120.00. 1590 Quadra Street. Phone 3944X.

FOR SALE—Overland car in good shape. Price 1100. Apply 2117 Vancouver St.

FOR SALE—1919 Dodge car in beautiful shape. Cheap for cash. Phone 9770L.

FORD one-ton truck, worm drive, snap, from owner, $550. Phone 4464.

FORD touring, in first-class condition; always had best of care; price $125 cash. J. Greenwood, 1290 Government St.

F. B. BABY Grand Chev., latest special. Gone 10,000 miles, runs, looks new. Cheap. 1194 Mason Street.

FOR Sale—Packard, model 9-30, 7-pass. touring, just overhauled; privately owned. No dealers. Apply Box 8197, Colonist.

FOR Sale—Ford bug. Come out and look it over. Apply 350 Obed Avenue.

KLAXON HORNS

KLAXON hand horns, $9.00. Klaxon motor horns, $6.00. Jameson Motors, Ltd., 740 Broughton Street.

MULLARD'S GARAGE, Shelbourne Street. REPAIRS
Gas, Oil, Tires, etc.
Genuine Ford Parts.
Phone 493.

NEW Trucks, Used Trucks, Tractors and Trailers. Thos. Plimley, Ltd., Broughton Street, Victoria, B.C. Phone 867.

RELIABLE 1913 Ford Touring. Good condition; six years present owner. $100. Box 8005 Colonist.

SNAPS IN USED CARS

1919 FORD $190
McLAUGHLIN Big Six $475
6-PASSENGER HUPP $75
CHEVROLET touring, new paint, fender and top $290

USED PARTS for Studebaker, Ford Chevrolet, Stoddart-Dayton, Hupmobile, McLaughlin "10," Hudson.

THE STAR GARAGE
View and Vancouver Streets Phone 5770

VULCANIZING

Retreads Guaranteed 5,000 Miles
Agent Dominion Tires and Tubes
A. D. MacLEOD
700 View Street Phone 1577

TWO BIG BARGAINS

CADILLAC Eight, in really good condition $675
FORD touring, privately owned and in just as fine condition as possible $150

A. W. CARTER
919 Courtney Telephone 949
Hudson Super Six and Essex Motor Cars

USED CARS REPAIRS
DINSMORE BROS.
(Bill and Jim)
Late of National Motor Co., Ltd.
Now at Your Service
839 View Street
Next to Standard Steam Laundry
Gasoline. Oils. All Work Guaranteed.
Phone 149 Night Phone 1062X

USED CAR VALUES

$600—DODGE BROTHERS' TOURING CAR.
$375—OVERLAND FOUR TOURING.
$700—McLAUGHLIN 7-PASSENGER TOURING.
$375—CHEVROLET DELIVERY.

A. E. HUMPHRIES MOTORS, LTD.
Phone 470. Cor. View and Vancouver Sts.

FORD light delivery, with Hassler shock-absorbers, tire carrier, cord tires on rear; also self-starter $350

COUPE, with 4 cord tires and shock-absorbers. This car is as good as new and must be seen to be appreciated $750

BEVERCOMB MOTORS, LTD.
FORD DEALERS

AUTOMOBILES 28
(Continued)

3—EXCEPTIONALLY GOOD BUYS—3

STUDEBAKER, 1923 model touring. It is in first-class condition in every way. If you are contemplating buying a new car, see this one first. The price is right. Easy terms, too.

DURANT, 1923 model touring. This is a car that has had the very best of private care, and is absolutely as good as new in every respect. The price will surprise you. Easy terms can be arranged.

MASTERS MOTOR CO., LTD.
Exclusive Used Car Dealers
910 Yates Street Phone 372

USED CARS OF MERIT

FORD TOURING	$125
FORD SEDAN, 1923	$775
MAXWELL SEDAN, 1923	$1650
WILLYS-KNIGHT TOURING	$1450
PACKARD 100 TOURING	$3700
PACKARD CHUMMY ROADSTER	$1750

Terms Arranged

THOS. PLIMLEY, LTD.
Broughton Street, Victoria, B.C.
Phone 997

Special Equipment for Every Car—
STROMBERG CARBURETER
Economy, easy starting, power and speed.
LILLIE'S GARAGE. Phone 399.

1920 CHEVROLET for sale, newly painted and overhauled, in perfect condition. This is a bargain. Phone 799X.

SNAPS IN GUARANTEED USED CARS

1920-23 FORD Sedan, like new. For quick sale only	$600
1919 CADILLAC touring	$300
1917 OVERLAND, in good running order, for	$150
1923 COMMERCE 1-ton truck, only in use six months; cost, with body, $3,000. Sale price only	$1600

JAMESON MOTORS, LTD.
740 Broughton Street Phone 6945

There will be a lot of great surprises in the new 1925 STUDEBAKERS when they arrive in a few days.

USED CAR SALE
SPECIAL INDUCEMENTS
Small Cash Payment; Easy Terms;
Guarantee; No Term Charge
CALL AND SEE OUR USED CAR STOCK OR PHONE US

BEGG MOTOR COMPANY, LTD.
927 View Street Phones 2058-6069

McLAUGHLIN MASTER SIX SPECIAL
McLAUGHLIN MASTER FOUR SPECIAL
CHEVROLET
GRAY-DORT
OVERLAND "90"
AND OTHERS
All Priced Low
On Very Reasonable Terms

H. A. DAVIE, LTD.
McLaughlin-Buick Agency
990 Yates Street Phone 9900
Have You Seen the 1925 McLAUGHLIN?

1921 NASH SIX SPORT, in excellent condition, 5 wire wheels. Don't miss this one at	$850
1921-23 FORD SEDAN, in new condition, 5 new cord tires. A bargain at	$575
1920 DODGE TOURING, in excellent order. A snap at	$650
1919 McLAUGHLIN MASTER SIX, in perfect order, at	$575
1921 FORD COUPE. A real good buy at only	$425
1919 FORD TOURING, in good condition, at only	$150

Easy Terms
TAIT & McRAE
Phone 1693 939 Yates St.

1920 TOURING, in excellent condition throughout, self-starter, electric lights, good tires, etc. Price, on easy terms $350

Buy your FORD from the
NATIONAL MOTOR CO., LTD.
Oldest Established Ford Dealers in B.C.
931 Yates Street

SOME GOOD BUYS

OLDSMOBILE "8"	$1,050
PREMIER "6," electric gear shift, 7-passenger	$1,000
STUDEBAKER, late model, 7-pass.	$1,050
1921 FORD	$325
McLAUGHLIN "6," 5-passenger	$625
NASH "6" Roadster	$600
JEWETT "6"	$1,200

All these cars are in good condition. Terms given.
EVE BROTHERS
Corner of Fort and Quadra Streets
Phone 9053
Distributors of Paige and Jewett

CYCLES AND MOTORCYCLES 29

BOY'S bicycle, $10.50; gent's Perfect, $17.50; Massey 23-in., $62.50. Victory Cycle Works, 581 Johnson Street.

GENTS' Humber and Enfield cycles. 611 View Street.

LADY'S bicycle; snap, $14. 1510 Myrtle Street. Apply after 6 p.m.

MOTORCYCLE, two speed, recently overhauled; must sell, almost any offer accepted. 779 Hillside Avenue.

WANTED, lady's bicycle in good condition. Cash. 1160 Chapman Street.

1922 4-CYLINDER Henderson, fully equipped. Also 1923 Scout. Both in first-class shape. See them. R. Shanks & Sons, 666 Yates Street.

LOST AND FOUND 32

FOUND—Red mattress, on Burnside Road, September 5. Owner can have by proving property. H. Lewis, Gingga Road, Marigold.

LOST—On Cloverdale car, Monday, 3.45 p.m., a brown purse bag containing money and return ticket to Vancouver. Finder may keep money if bag and ticket are returned to 919 Maitland Street, or phone 9542L.

LOST—Wire-haired fox terrier dog, 10 months old, black spots on head and back, at either Oak Bay or Government St. Liberal reward. Judge McIntosh. Phone 7062.

LOST—Gentleman's tweed cap, on Fort Street. Phone 461.

LOST—Between Terry's and Spencer's, on Douglas Street, brown purse containing money. Please return to Mrs. Kimbleton, Cadboro Bay Postoffice.

LOST—Between Patricia Bay and Deep Cove, Airedale dog. Answers to name of "Rex," about three weeks ago. Finder please notify Geo. Hayhoe, 834 King's Road, Victoria.

LOST AND FOUND 32
(Continued)

LOST—On Saturday night, near or at Terry's, one-piece marten choker. Finder phone 3260. Reward.

LOST—In Foul Bay district, vicinity of Wildwood or Robertson Street, small change purse, containing money. Return to 208 Robertson Street. Phone 6309L. Reward.

STRAYED from 3243 Whittier Avenue, silver Persian cat (male). Phone 900. Reward.

WILL the gentleman kindly return carpet that was put into his car by mistake to Osgood's, Broad Street?

HOTEL DIRECTORY 33

ALBANY HOTEL, for comfort. Opposite Bank of Commerce, Government St.

FAIRFIELD HOTEL—Rooms by the day, week or month. Opposite City Hall. Phone 6092O.

BUSINESS OPPORTUNITIES 34

GOOD DOUGLAS STREET BUSINESS INVESTMENT

—being an exceptionally good corner, 65x103, with two-story brick building producing revenue.

OFFERED FOR $11,000.

The price asked unquestionably stamps this property as the best business investment in the city today.

B.C. LAND & INVESTMENT AGENCY, LTD.
922 Government Phone 129

CIRCULAR postcards, including postage, 100 for $2.99; following hundreds, $1.30. Newton Advertising Agency, 24 Winch Bldg.

FOR Sale or To Let—Cigar stand; stock at cost. 1307 Government Street.

FOR Sale—A sound business proposition, close to town, that would appeal especially to sporting man fond of outdoor life, with a small capital. Particulars on application. Box 8013, Colonist.

GREAT bargain—Old established drygoods business, ill-health cause of sale. Will take car as part payment. 2107 Oak Bay Avenue, Victoria, B.C.

GARAGE and Taxi—This old-established business is offered for sale at a very reasonable price. Full particulars at Central Garage, Duncan.

LADY, with good established business, wants another lady, with knowledge of dress and blouse making, to join her. Small capital. Box 8102, Colonist.

OWNER will accept $1,000 in full payment for first-class business in dairy products, fruits, candies, school supplies, and other lines. Corner store in first-class location. Full information from F. F. Higgs, 209 Pemberton Bldg. No information over the phone.

RESTAURANT Special—Fully equipped, hotel connection. Everything in first class shape. Steam and cooling tables, kitchen appointments up to date. Boxes, 20 tables, cash register, tobacco and cigar showcase. We offer this less than half cost. Crowe Realty and Investment Co. The Business Specialists.

ALL KINDS OF BUSINESS CHANCES
WM. W. GARVIN, Port Angeles, Wash. The liveliest town in the state.

WELL established retail grocery business, situate in first-class location; turnover $40 per day. Business, including stock and fixtures, $1,700.
LEEMING BROS., LTD.
901 Pemberton Bldg. Phone 749

SEPTEMBER BUSINESS OFFERINGS

$275—RESTAURANT, well equipped, central, low rent. A snap.
$300—LUNCH Counter, doing good business, good trade. A bargain.
$1000—MECHANIC'S chance—Molding shop, pattern making, crucibles, etc.
$1200—OLD established restaurant, doing a big profitable trade.
$1500—GROCERY Stores. We have two real good propositions.
$2500—USED and New Furniture business; splendid business location.
$3500—ANTIQUE, Used and New Furniture business; central location.
$4500—BAKING and Candy business; modern baking and candy plant. A snap.
$6500—CANDY, Fruit and Ice Cream, with Tea Rooms; excellent business chance.
$6500—OLD established Hardware, Crockery and Range business, making money every day. This is a big opportunity for business man.

SPECIALS

DRY GOODS and Ladies' Furnishings, Stationery, School Supplies, premier location. Safe business proposition. $9,000 will handle this.

CORDWOOD business—Two trucks, trailer, 120 acres of cordwood. Contracts for output arranged. This is a real money-making offer. $4,000.

MILK business, selling 100 gallons daily. Two cars, 4 horses, three wagons, complete equipment, separators, motor, bottle washing machine, churn. Doing big retail trade in eggs, butter, ice cream, cheese, soft drinks, etc. $5,000.

CROWN REALTY & INVESTMENT CO.
The Business Specialists

BOATS AND LAUNCHES 36

FOR Sale—New cabin launch hull; also 9-h.p., 4-cycle Wolverine engine. Phone 9440L.

FOR Sale—21-foot launch, 4-cylinder Northway engine; 18 m. per h.; fully equipped. Strathcona Lodge, Shawnigan Lake.

20-ft. OPEN launch, 6-h.p., 4-cycle engine; slows down for trolling; $150, or will trade for car. Phone 9088Y.

BUSINESS DIRECTORY 37

AUTO RADIATORS AND FENDERS

AUTO Radiator and Fender Specialists. Workmanship that cannot be excelled. BURGESS BROS.
1901 Government Street Phone 8287

BRICK AND CEMENT

BRICKWORK, concrete, etc., boiler settings specialty. D. W. Burnett. 9193.

CHIMNEYS, mantels, boiler work, cement work. Horspool, 302 Davida Ave., Gorge.

BUILDING MATERIAL

"LAMATCO," 3-ply panelling, beaver board, roofing and building paper; glass of every description, old mirrors resilvered. Wm. O'Neill Co. (Victoria), Ltd. Phone 1167. 991 Yates Street.

BUILDERS AND CARPENTERS

ANYTHING in building or repairs. Phone 1792. Roofing a specialty. T. Thirkell.

BOOKS

JOHN T. DEAVILLE, Prop. B. C. Book Exchange, library, 913 Government St. Phone 1737.

CARPET CLEANING

Island Window and Carpet Cleaning Co. 917 Fort St. W. H. Hughes. Phone 3819. Largest and most modern plant in city. Hamilton-Beach or shampoo. Alterations, repairs, relaying, sizing, etc. Estimates free. Vacuums for rent.

DRYGOODS—WHOLESALE

WHOLESALE DRYGOODS—Turner, Beeton & Co., Ltd., wholesale drygoods, importers and manufacturers. Men's furnishings, tents, "Big Horn" Brand Shirts, Overalls. Mail orders attended to.

DYEING

YOUR VERY BEST RUGS—You're afraid to send Oriental rugs to the cleaners! Why, there's nothing to be afraid of when you send them to the City Dye Works, because they will come back to you like new, absolutely unharmed. Telephone 78.

EMBOSSED STATIONERY

PRIVATE STATIONERY embossed in any design or color. The Colonist Printing Company, Limited.

To Out-of-Town Subscribers

Out-of-town subscribers who wish to answer advertisements in which only the telephone number of the advertisement is given, may mail their replies to The Colonist, and The Colonist will communicate such replies to the advertiser.

BUSINESS DIRECTORY
(Continued)

EXPRESS AND TEAMING

BLACK soil. All kinds of hauling done. Vancouver Island Trucking Co., Ltd. Phone 2364.

DRAYMAN—Joseph Henney, office at 1305 Wharf Street. Phone 171.

MOVE your furniture by motor or team; quick and reliable service. Entrust to J. D. Williams. Phone 870.

ENGRAVNG

GENERAL engraver, stencil cutter and seal engraver. Geo. Crowther, Green Block, 1216 Broad Street, opposite Colonist.

FURNACE REPAIRS

FURNACES, stoves, heaters repaired; coils made and connected. Lloyd & Sons. Phone 1344.

FURNACES repaired, pipes renewed. J. E. Casson. Phone 9369.

FIRE INSURANCE

J. R. SAUNDERS, Automobile and Fire Insurance, 1009 Langley Street. Phone 0179.

FURNITURE MOVING

ABOUT furniture moving, packing, shipping or storage, see Jeeves & Lamb Transfer Co. Forwarding and distributor. Cut rates on freight to Eastern points. Office phone 1507. 727 Pandora Avenue.

GUNSMITH

GUNS repaired and overhauled; re-stocking a specialty. A. E. Price, phone 7049L3.

LITHOGRAPHING

LITHOGRAPHING — Lithographing, engraving and embossing. Nothing too large and nothing too small. Your stationery is your advance agent. Our work is unequalled west of Toronto. The Colonist Printing & Publishing Co., Ltd.

GLASS

BROKEN windows, leaded glass repaired. H. Burns, 1919 Davie. Phone 0677R.

OXY-ACETYLENE WELDING

CAST iron, brass, steel and aluminum welding. H. Edwards, 954 Courtney St.

PAINTING AND PAPERHANGING

EXPERT roof repairing, painting, kalsomining. Estimates free. C. V. Laycock. Phone 590.

"LET BROOK DO IT"—Painting, paperhanging, kalsomining, glass and repairs. Phone 9109.

PLASTERING AND CEMENT WORK

J. ALLEN, Plasterer—Estimates given on plain and ornamental plastering, cement work, repairing, etc. Phone 5200. 2359 Bench Drive.

PATENTS

PATENTS, trade marks, designs, copyrights. Fetherstonhaugh & Co., the old-established firm of patent attorneys. Offices, 1020 Rogers Building, Vancouver, B.C.

T. L. BOYDEN, M.I.E.E., registered patent attorney. 913 View Street. Phone 910.

PLUMBING, ETC.

J. T. BRADEN. Phone 461
Plumbing and Heating. 1404 Blanshard St.

R. SMITH, Oak Bay Plumber, 707 Trounce Road. Phone 9992.

PUBLIC STENOGRAPHER

MISS M. UNWIN, deputy official stenographer, 621 Bastion St. Verbatim reports, etc. Phone 9711; res. 9194L1.

MISS PIKE, 911 Jones Bldg. Work strictly confidential. Phones 4806 and 7864R.

PRINTING

WHY send your printing orders East, when you can get them done better, quicker, and at the same price at The Colonist Printing Department?

TYPEWRITERS

TYPEWRITERS, new and second-hand. Repairs, rentals, ribbons for all machines. United Typewriter Co., Ltd. 700 Fort Street, Victoria. Phone 4768.

TAILORING

LADIES' and Gents' Tailoring. W. A. SPRINKLING, 937 Fort. Phone 4566.

WINDOW CLEANING

ISLAND WINDOW & CARPET CLEANING CO., 917 Fort Street. Phone 3019
"The Pioneer Firm"
Hardwood floors waxed and polished by electric machine. W. H. Hughes, Proprietor.

VETERANS Window Cleaners. We do good work. Phone 2585. R. Crawshaw.

PROFESSIONAL DIRECTORY

BARRISTERS

DUNLOP & FOOT
Barristers, Solicitors, Notaries, Etc.
Members of NOVA SCOTIA, MANITOBA, ALBERTA and B.C. BARS
610-19 Sayward Bldg., Victoria, B.C. Phone 215

CHIROPRACTORS

CHAS. A. and ESTELLA KELLEY, 419 Sayward Bldg. Phones 4146 and 2074.

H. H. LIVSEY, chiropractor specialist. Consultation and spinal analysis free. 312-5 Pemberton Bldg. Phone 4951.

DENTISTS

DR. LEWIS HALL—Jewell Block, corner Yates and Douglas Streets.

ELECTRO-THERAPEUTICS

SAMUEL P. MILLER, X-Ray and Electro-Therapeutic treatments. 267 Campbell Bldg. Phone 798.

HYDRO-ELECTRO THERAPY

MASSAGE, Medicated Elimination Baths, Violet Ray, etc. Espley-Dann, 60-69 Surrey Block. Phone 4926.

NURSING HOME

COMFORTABLE Nursing Home, garden and shade trees, for invalids. Graduate nurses. Moderate terms. 1007 Fernwood Road. Phone 2900.

OSTEOPATHIC PHYSICIAN

DR. V. B. TAYLOR—Specializing in Osteopathy, first and foremost method of drugless healing. 404 Pemberton Bldg. Phone 2864.

PHYSICIANS AND SURGEONS

DR. J. DUNLAP, woman's diseases specialist. European hospital experience. 217 Walker Bldg., Second and University, Seattle, Wash.

SWEDISH MASSAGE

SWEDISH massage, mechanical therapeutics, radiant heat, electricity. Hours 10-5 and 7:30-9:30 p.m. Phone 9494, 6816L. G. Bjornefelt, S.M., 219-17 Pemberton Blk.

TIMBER BROKERS 60

LARGE and small tracts of timber, accessible to rail and water, for sale. Wise & Co., Ltd., 109 Pemberton Bldg.

RYAN, McINTOSH, HIBBERSON, BLAIR TIMBER CO., LTD., TIMBER CRUISERS, VALUATORS AND CONSULTING ENGINEERS. Timber for sale in large or small tracts. Crown grant or licence, in any part of the Province. 702 BELMONT HOUSE, VICTORIA.

HOUSES FOR SALE 39

SACRIFICE FOR QUICK SALE
Cook Street; Near Central Park
Eight Rooms, Every Modern Convenience
PRICE ONLY $3,000; TERMS

Special Features:
(1) Eight rooms, exceptionally well built.
(2) Two open fireplaces, furnace.
(3) Every built-in convenience.
(4) Cement basement, two toilets, tubs, etc.
(5) Wash room, sleeping porch.
(6) Large lot; moderate taxes.

If you are in the market for a comfortable and well-built family home, you cannot afford to miss this. Situate in a desirable location, within a few minutes' walk of the city.

On view by appointment only. Apply
P. R. BROWN & SONS
Real Estate, Financial and Insurance Agents
1119 Broad Street Phone 1076

WE KNOW YOU WON'T FIND

A MORE compact and up-to-the-minute little home than this one at the price asked. Here are a few of its features: Five bright and cheery rooms, panelled walls, beamed ceilings, built-in features; large dry basement;

NEW PIPELESS FURNACE

New, well-built garage. Two large lots, all fenced, all in garden. And, above all, the general condition of the house; everything in first-class condition and spotlessly clean and tidy. Let us show you this property and you will have to agree that it is a

GENUINE BARGAIN AT $2,900, ON TERMS

SWINERTON & MUSGRAVE
640 Fort Street Phone 491

A BARGAIN Cottage—$950 CASH buys 5-roomed cottage, bath, pantry, etc.; electric light, water and sewer. On good lot; very low taxes; 1½-mile circle. (Needs some repairs, but a snap at the price.) Act quickly. Owner, c/o Box 8110, Colonist.

A REAL snap in a five-room modern bungalow. All lumber, hardware furnishings, plumbing and heating absolutely up-to-date. The house built by day labor under the supervision of owner. It has a cement basement, 6 feet high, with furnace. The rooms are large and lofty, and the lot is in fruit, with apple, pear, plum and cherry trees. The house is just on the city limits, with car and jitney service, and the property cost over $5,000. Taxes only $7. Owner, who is leaving the city, instructs us to sell for $1,790. Crown Realty & Investment Co.

BUNGALOW, $1,100—Cedar Hill Road, handy to bus and car line. Almost new 4-room bungalow, on gentle slope amidst oaks. Nicely painted, hard wall plastered. Bathroom (no bath); extra fine living-room, open fireplace, bright windows, lovely veranda. Cement basement; electric light, city water, phone. Grounds in garden. Room here for cows and chickens. Low taxes. Immediate possession. Terms.

VICTORIA REALTY CO.
216-217 Central Bldg. Phone 3036

BEAUTIFULLY furnished or unfurnished 10-room house. Sacrifice. Phone 7949X. 509 Hibben-Bone Bldg.

OAK BAY HOME

EIGHT large, square rooms, all well lighted; lot 90x190, with lane; lawns, shrubbery, garage; full cement basement, furnace, two fireplaces, laundry tubs, and every other modern feature you wish in a good home. The owner is now living in the interior of B.C. and will sell for $4,500, with $790 cash.

A. A. MEHAREY
408-9 Sayward Bldg., 1007 Douglas Street

BALMORAL ROAD, near new High School and public schools; short walk to city churches—A very nice 9-room residence; exterior freshly painted and interior nicely decorated; equipped with gas and laundry tray, gas plate attached in kitchen; brand new toilet and bath fittings; also spare toilet. A cheery, bright home, grounds and home in very clean, first-class condition. Improvement taxes paid out. Immediate possession. Price $1,720, terms. New stoves, floor coverings and furnishings for sale.

9-ROOM SEMI-BUNGALOW, $6,000

BELMONT Avenue (Fort Street section), on high ground, convenient to St. Margaret's School, high and public schools; comfortable walk to city. Bedroom and den (with fireplace) on main floor; gas laid in kitchen; charming drawing-room; 6 bedrooms upstairs (1 with fireplace). Good plumbing. Deep lot; garage and small conservatory. Terms.

11-ROOM BOARDING HOUSE, $3,900

NEAR Beacon Hill, just off car; 10 minutes' walk to P.O. Conservative mortgage company has just loaned $2,000 on this property. Easily $5,000-$6,000 value. Grounds and residence in very fine condition. Length of drawing and dining-rooms, 30 feet. 8 attractive bedrooms. Gas laid up and downstairs. Good plumbing. High basement; excellent heating furnace. Fairfield's rooming business already established in this section. $1,000 or less secures this.

BEACH FRONTAGE

WITHIN 3 miles of City Hall—1 acre on sandy beach, southern aspect. Well-built 6-room house, 3 bedrooms, large sunny living room, wide windows overlooking sea. Separate bath. Good land, no rock. Bearing large and small fruits. A garage and a rented cottage. Total price, $4,000; terms.

VICTORIA REALTY CO.
Central Bldg. Phone 3036

FURNISHED 9-room modern stucco home, near Quadra School, by owner. $1,100, terms, $700 cash, $405 assume. Phone 3646R. Apply 2146 Fifth Street.

FOR SALE—Modern five-room house with garden and garage, splendidly located in Oak Bay, convenient to car, sea and golf links; with or without furniture, or lease for one or two years. Inquire 5487Y2.

FURNISHED house, 10 Cook Street, to rent, or for sale at a bargain. Apply 10 Cook Street.

FOR Sale by Owner—Modern seven-room semi-bungalow, near school, car; 914 Irving Road, Foul Bay; in first-class condition, no outlay; hardwood floors, furnace, electric range, with constant water heater, and garden of nearly ¼ acre, large garage; fowl house. A really good home. Phone 4164R.

HOUSES built on instalment plan. Modern homes for sale on easy terms.
D. H. BALE, Contractor.
Fort and Stadacona Phone 1140

HOUSE, 5 rooms; ½ acre ground, fruits, shade trees, outhouses; close in. Price $1,900. Apply Box 7999, Colonist.

MORTGAGE foreclosure sale — 6 rooms, modern, gas, garage. Price $1,200. Carlin Realty Co.

NEAR Langford Station—A snap, new 5-room house, septic tank and water; 3½ acres. Phone 6907X.

OAK BAY JUNCTION
BEAUTIFUL BUNGALOW—$3,390

OVER $6,000 it is said has been spent on the bungalow, irrespective of the lovely grounds (over 1-3 acre). This bungalow, freshly stained and painted, is well placed back from the street, which allows for the wide, deep lawn, intersected by shade and varied rose trees. Cement walks run the full depth of the grounds. Over $295 spent on lattice work. Excellent chicken houses and runs (capacity 100 birds). All garden produce, bearing large and small fruits. This bungalow consists of glassed-in veranda and 5 lovely rooms, well arranged off reception and central hallway; fully modern, extremely attractive bathroom. High, full cement basement, new furnace, tubs and built-in room. Altogether the grounds and bungalow (exterior and interior) are in such well-maintained condition seldom offered to the public. Taxes are low considering location and condition of property. Just off car, short walk to St. Margaret's School, High School, and city centre. Immediate possession. Furniture for sale. Terms.

VICTORIA REALTY CO.
216-217 Central Bldg. Phone 3036

CHARMING OAK BAY HOME

PARTICULARLY nice residence of 10 rooms, in excellent location, close to sea and golf links. Nice entrance hall; pretty drawing-room with inglenook, beamed and panelled; dining-room with entrance to garden; conservatory with tiled floor; 5 bedrooms; 3 bathrooms; sleeping porch. Hot water heating; built-in vacuum system. Nice grounds, laid out in lawns and flower beds, abundance of roses, lily pond, etc. Garage.

Price Reduced Almost $5,000.
NOW ASKING
$10,500

GORGE WATERFRONT LOT

GOOD waterfront lot, 50x140 approximately; nicely treed and fronting on good part of Gorge.

PRICE $700.

HEISTERMAN, FORMAN & CO.
Phone 55 609 View Street

ROCKLAND Avenue district—Completely furnished, modern 8 rooms, together with silver, linen, bedding, piano, gas range and water heater, also coal range in well-equipped kitchen, hot water heating; also four fireplaces, $75 month. 257Y.

HOUSES FOR SALE 39
(Continued)

PEMBERTON & SON
Pemberton Bldg. Phone 999

WATERFRONT BARGAIN

A THOROUGHLY modern and substantially built house, containing 8 rooms. Concreted basement, hot water furnace, wash tubs. Large sitting-room with a well designed open fireplace. Dining-room with modern fittings and fixtures. Light kitchen; 4 good bedrooms and 2 sleeping porches; garage; well kept garden.

Owner is leaving town and will sell for $6,000. This is a good bargain and well worth inspection.

PEMBERTON & SON
Real Estate, Financial and Insurance Agents
525 Fort Street Victoria, B.C.

What Your Predecessor's Money Did!

TREMENDOUSLY expensive super bungalow, 9 rooms, HOT WATER HEATING cost over $1,100; large bathroom, etc.; built-in features, highly finished cement basement, porcelain H. and C. wash tubs. 1½ acres superior soil in prize bearing orchard of apple, pear, plum, apricot trees. Garage, chicken houses. Taxes only $65. Two-mile circle. Price $4,900; terms.

PATTERSON REALTY, 699 Yates

WHY not buy this charming little bungalow and give over the worry of trying to rent? Prices will never be lower and are sure to increase. We have a very complete little bungalow with open fire, beautiful buffet, Dutch kitchen, 2 bedrooms, bath with shower included. All on one floor and in splendid condition. Basement, furnace, stationary tubs and garage. Situated in splendid location. Price $5,900, on very easy terms. Come and look this over.

HARRY AMPHLETT
912 Union Bank Bldg. Phone 9500

A GENTLEMAN'S COUNTRY HOME

WITHIN 20 minutes by motor, on paved road all the way. Property consists of 6 acres and new, modern, up-to-the-minute bungalow, with 4 large bedrooms and usual living-rooms, sunroom, etc. House is beautifully finished with all built-in features, beamed and panelled, several English open fireplaces, full cement basement with laundry rooms, furnace, etc. Chicken house and garage. Grounds beautifully laid out in lawns, shrubs and flowers. Price only $12,000.

CROSS & CO.
Belmont House Opposite P.O.

SPECIAL SNAP
REDUCED FROM $3,000 TO $2,900
JUST OFF HILLSIDE AVENUE

WELL planned 5-roomed bungalow, built-in features, new pipeless furnace; large garage. Lot 90x120. Full-sized basement. For quick sale, only $2,000. Terms to arrange. Exclusive agents.

H. G. DALBY & CO.
924 View (opposite Spencer's)

UP-TO-THE-MINUTE FOUR-ROOM BUNGALOW

WITH large living-room, two good-sized bedrooms, bathroom, compact kitchen filled with conveniences to make work easy, and large Pullman nook instead of dining-room. We have the place, and we want you to buy this fine, high building lot on Moss Street, just off Fort Street. Think of it! A lot in this choice locality, walking distance from the city, for $900. Just the location for the above house; gas available, taxes reasonable. This price only good for a week or so.

GILLESPIE, HART & TODD, LTD.
Real Estate, Insurance, Bonds
711 Fort Street
Buy Now While Prices Are Low.

OAK BAY BUNGALOW
LIKE NEW

6 NICE, LARGE ROOMS; open fires and built-in effects. Garden with oak trees. Good residential section, half block from car. Price for quick sale, $3,000.

G. C. HOWELL
108 Pemberton Bldg. Phone 7899

LOW PRICES—EASY TERMS

$1200—MODERN bungalow; 4 rooms; good garden.
$1500—FIVE rooms and cement basement. A well-built home; close to car.
$2100—A FAIRFIELD home of six rooms, basement and furnace.
$2500—A SOUND buy in 6-room bungalow, modern and in first-rate shape.
$2750—A BUNGALOW of best construction and design; big lot and garage, high location.

J. B. LIVSEY
(Successor to Grant & Lineham, Ltd.)
201 Sayward Block Tel. 664

READ CAREFULLY

$1500 BUYS a fine home of 7 rooms; woodshed, garage, modern conveniences, good plumbing, lot 90x120, good position, with commanding view of the sea. There is no catch about this. Owner is leaving city and will take $500 cash and $20 a month. Phone us and make appointment to view, as we intend to sell immediately.

COMMERCIAL & FINANCIAL CPN., LTD.
709 Fort Street

SIX-ROOMED house, very large lot, chicken houses, garage; minute to car. Low taxes. $2,900, easy terms. Postoffice Box 1076.

CHARMING SUMMER SHACK, COWICHAN BAY

WELL-BUILT, painted inside and out, double-story shack; upper floor, 18x14, fitted with two bunks with lockers, cupboards, washstands built in, veranda 14x10, lower floor 20x14, double floor; room for boat underneath. Very good beach, superb view. Very getatable. Nearly new. At cost price, $1,000. A very good buy.

C. WALLICH
Real Estate and Insurance Agent
Cowichan Station E. & N. Rly.

SOME GOOD CHEAP BUYS

$900—FURNISHED 6-room house, city water, electric light; shed.
$390—NICE little 6-room house, water, light and phone. Some fruit trees.
$500—FOUR ROOMS and ¼ acre.
$500—FOUR-ROOM house; entrance hall, bathroom, pantry, basement. Good lot.
$1,000—THREE-ROOM house, Oak Bay district.
$1,100—FOUR ROOMS, fireplace; ¼ acre.
$1,100—FIVE ROOMS; ¼ acre.

Very easy terms on all the above. For price and terms apply F. F. HIGGS, 209 Pemberton Bldg.

$550 OR OFFER—3 minutes off Mount Tolmie car; short distance off Fort Street—A very pleasing one-room bungalow, and other additions. Slight alterations would make this into attractive 3-room bungalow; has new modern toilet, pantry. Lot 60x100, extra nicely fenced; deep, rich garden soil; outbuildings. We are asking $500, but offer earnestly desired. Victoria Realty Co., 217 Central Bldg.

MORTGAGEE SALE

$2500 WILL purchase 5-roomed modern and well-built bungalow, just outside city limits, and four lots in small fruits. The house contains sitting-room, beamed and panelled, with large open fireplace; dining-room, also beamed and panelled; two bedrooms, large, bright kitchen; pantry and bathroom, with exceptionally good plumbing. There is a basement, garage and chicken house.

This is an exceptional bargain, as the house alone could not be built for less than $5,000. Terms can be arranged.

For further particulars apply
R. V. WINCH & CO., LIMITED
Winch Building 640 Fort Street

$1400—VERY nice 4-room bungalow, Oak Bay district; large glassed-in veranda, fireplace, living-room and kitchen panelled. Well sheltered, but with a wonderful view over the water. Workshop, shed, and double size lot. Terms arranged. F. F. Higgs, 209 Pemberton Bldg.

$3250—FIVE-ROOM modern bungalow, beautifully situated, in best part of Oak Bay; exquisite view; hot water heating. Phone 7150R1.

$1100—OAK BAY—5-room cottage, bathroom, all modern; large lot; close to car and school.

$1500—OAK BAY—6-room bungalow, full basement, all modern; nicely furnished.

$2750—FAIRFIELD—This is a genuine snap—5-room bungalow, walking distance, close to Richardson Street. Extra large lot; frontage for another bungalow. Immediate possession.

E. F. HEATH
674 Yates Street Phone 574

HOUSES FOR SALE 39
(Continued)

BRETT & KER, LTD.
603 Fort Street Phone 102
Real Estate, Financial and Insurance Agents

FAIRFIELD, NEAR DALLAS ROAD AND WEST OF MOSS STREET

A $6,000 6-Roomed House Offered at $3,207

EXTERIOR and interior in first-class condition. All rooms well proportioned and conveniently arranged. Concrete driveway; garage; full concrete basement, wash trays. Bathroom and toilet separate. Immediate possession.

MUST BE SOLD

$2600—TWO full-sized lots, together with garage and attractive, modern 5-roomed bungalow, recently redecorated and in splendid repair, offered at the above price for a few days. This bungalow is built on attractive lines, is of substantial construction, and has a full basement.

2 ACRES in park land, small garden, poultry houses for 300 birds, and new bungalow of 4 rooms, not including summer kitchen. City water laid on. This home is well constructed and has the usual built-in features. Price $3,900.

$1050—6-ROOM COTTAGE and ½ acre of land; garage, stable and chicken house; close to car.

THE CITY BROKERAGE
(A. T. Abbey, Mgr.)
635 Douglas Street Phone 915

SUMMER RESORTS 41

ANCHORAGE TEA GARDENS
BRENTWOOD BAY

EVERY provision made for holiday-makers and picnic parties. Lunches put up at short notice. Good fishing is now to be had. We have power boats for hire by the hour or day.

Boating. Bathing. Fishing.

FOR Rent—Unfurnished cottage, Cordova Bay; immediate possession. Dunford's Limited. Phone 4949.

HARBOR HOUSE, Ganges, B.C., Gulf Islands. Ideal resort. Excellent grouse, pheasant and deer shooting, salmon and trout fishing. Tennis, motoring, etc. Terms moderate. Long distance phone. C.P.R. steamer service. Apply Proprietor.

STRATHCONA LODGE, Shawnigan Lake, B.C.—40 rooms, hot and cold water in all rooms, public and private baths; 3 hard tennis courts, boats, canoes, motor launches for hire, croquet, putting green. American plan, from $5.50 per day, from $31 per week. Phone 17R3, Cobble Hill. M. A. Wylde, Mgr.

TO LET—Small cottage fully furnished at Shawnigan Lake; low rent. Phone 5149R.

TOURISTS and Holidaymakers — Try Beach House, Sidney, V.I., B.C. Tennis, bathing, etc. Phone 63L. Furnished tents.

ACREAGE FOR SALE 42

PEMBERTON & SON
Pemberton Bldg. Phone 999

SAANICH—25 acres, about 15 under cultivation, 10 acres seeded to pasture, balance in timber; all fenced and cross-fenced; all good soil. A never-failing stream running through the property. 100 assorted fruit trees in full bearing, also some small fruits. A modern house of 9 rooms, with water laid on; good basement, and furnace heated. Electric light and telephone. Barn, poultry houses, etc. To close an estate, we are open to an offer.

MONEY TO LOAN ON FIRST MORTGAGE AT CURRENT RATES

PEMBERTON & SON
Real Estate, Financial and Insurance Agents
625 Fort Street Victoria, B.C.

BARGAIN EXTRAORDINARY

FIVE-ACRE POULTRY RANCH; city water, electric light, telephone available. Large chicken house, incubator house, brooder house. Excellent new bungalow, containing two bedrooms, bathroom, kitchen, living-room, open fireplace. Situate on main road, facing south. Owner will sell this valuable property, including chickens and house furnishings, for $3,900.

J. GREENWOOD
1290 Government Street

BEAUTIFUL WATERFRONT HOME

WITH magnificent sea views, standing in grounds of approximately 1½ acres; modern bungalow of 5 large rooms, bathroom; garage and hen house. Unlimited water supply, piped to house and garden. Esquimalt flower garden and well-stocked vegetable garden. About 200 feet of waterfrontage; good bathing beach. Price, with furniture, $7,000, terms, or with 3 lots, $8,000.

A. S. BARTON WISE & CO., LTD.
111 Pemberton Bldg. Phone 2901

SAANICH STRAWBERRY LAND

5 ACRES, all good land, no rock. Partly cleared and specially suitable for early strawberries. New cottage, 24x24, not quite completed. On good road, not far from sea. Easy transportation.

PRICE FOR QUICK SALE, $850.

A. S. BARTON WISE & CO., LTD.
211 Pemberton Bldg. Phone 2901

ACTIVE PASS WATERFRONT

6-ROOMED house, well finished and panelled, on 7¾ acres, with fine view of Straits of Georgia and Mount Baker; good well and small orchard. The property has waterfront on three sides, including two well-sheltered bays with warm bathing, and is less than 10 minutes' walk from the wharf, with regular steamer communication. Good boating and fishing, also shooting. Price $3,000 on terms, or $2,750 cash. Apply owner, M. ENKE, 49 Arcade Bldg. Phone 6501.

PROPERTY FOR SALE 44

BUILDING lot, Cedar Hill Road; water laid on, taxes paid to date. Cash $125. Write owner, Box 8131, Colonist.

CENTRAL Oak Bay—About half acre (80x326) garden ground on St. Patrick Street; street improvements finished. $620, or offer; terms.

OAK BAY, Central Avenue, near Victoria Avenue—Full lot, facing south; splendid building site. $305, but offers wanted. All taxes paid.

VICTORIA REALTY CO.
216 Central Bldg.

DOUGLAS STREET BUSINESS SITE—60x100; near Hudson's Bay Store. Huge sacrifice to close estate. $1,700. Apply to

J. B. LIVSEY
604 Sayward Block Tel. 664

FOR Sale—Nice lot on Trent Street, near Jubilee Hospital. Phone 5696R.

FOR SALE by Owner—One of best building lots in Craigdarroch. Price $1,900. P.O. Box 307.

NICE level lot on Myrtle St., in city, close to school and transportation; $100 cash. Apply 2565 Vancouver St.

WATERFRONT property—A block of property with 300 feet deep sea frontage facing the Olympic Mountains, 7½ miles from City Hall; private bathing pool, beautiful shade trees, boating and fishing, fruit orchard, lawns, fairly good seven-room house, telephone and electric light; easy of access. To close an estate will sell for small equity. Ad. owner. Telephone 5003, or evenings 1399.

FARMS FOR RENT 46

FOR LEASE

SPLENDID SHEEP RUN of 1,900 acres, Sooke Harbor. Good modern residence, eight rooms, with separate building for help. Good stable, garage and outbuildings. Water laid on with pressure from hill spring; seven miles wire fencing. Over a mile of salt water frontage with good fishing, bathing and boating. Fresh water lake, 100 acres, on property, with good fishing. Seventeen miles from Victoria by road. C.N.R. runs through the property. Rent $10 per month.

GILLESPIE, HART & TODD, LTD.
Real Estate, Insurance, Bonds
711 Fort Street

WANTED TO RENT—FARMS 48

WANTED to Lease—Dairy Farm as a going concern, or would take charge on a share basis. Box 8076 Colonist.

WANTED TO BORROW 53

WANTED—$1,500 at 7% on first mortgage. Property central. Box 8050 Colonist.

ACREAGE FOR RENT 50

EIGHT ACRES on Wilkinson Road; five-room bungalow, barn and chicken house; city water; $15 monthly. J. Greenwood, 1225 Government Street.

FURNISHED house in Metchosin district; 9 rooms, bathroom, basement, fireplace; good stable and barn, and several sheds; 6 acres, 5 cleared. F. F. Higgs, 205 Pemberton Bldg.

MONEY TO LOAN 52

AGREEMENTS for sale and mortgages purchased. Money to loan on improved property. Dunlop & Foot, Barristers, 615 Sayward Bldg.

IN sums ranging from $250 to $30,000, on improved farm and city property. Apply P. R. Brown & Sons, 1112 Broad Street. Phone 1076.

MONEY loaned on personal property; any amount from $10 up. David Nelson, manager, 420 Hibben-Bone Bldg. Phones 5765, 7815.

MONEY to Loan in small sums from $500 to $1,000, on good improved security. Beaumont Boggs & Co., Ltd., Agents, 620 Broughton Street.

MONEY to loan on improved property. Heisterman, Forman & Co., 603 View Street. Phone 55.

WANTED TO BUY—HOUSES 40

A COTTAGE, 4 or 5 rooms, within walking distance of postoffice; medium taxes. Can pay cash. Must be good value. Send full particulars to Box 7829, Colonist.

PERSONAL 56

P. W. TOW, taxidermist and fur dresser, now at 1017 Blanshard. Phone 5436.

VAREX treatment for varicose ulcers, bad legs, etc. Many local testimonials. Don't suffer. Call today. Nurse Curtis, 554 Fort Street.

AGENTS WANTED 59

ANY person desirous of making from $10 to $20 weekly in spare time, without interfering with present employment, send for particulars or free sample book, "Imperial Art" Personal Christmas Cards. Manufacturers, 152 Richmond West, Toronto.

PERSONAL Greeting Christmas Cards, "Imperial Art." Best known selection. Want men and women in every town to solicit orders now in spare time. Delivery later. Representatives already making big money. Newest designs and novelties. Lowest prices. Samples free. British Canadian, 155 Richmond West, Toronto.

The Returned Professional and Business Men's Association of Victoria, B.C.

Respectfully solicits the patronage of local residents in the lines of business hereunder mentioned:

ARCHITECTS
P. L. JAMES, 521 Sayward Building. Phone 5315.
RALPH BERRILL, A.R.I.B.A., 4 Brown Block. Phone 5342.
AUTOMOBILE REPAIRS
THE MECHANICAL MOTOR WORKS, 1554 Oak Bay Avenue. Phone 5534.
AWNING MAKER
GEO. RIGBY, 325 Fisgard Street. Phone 5455.
AUTO PAINTER
VETERANS' AUTO PAINTING WORKS, 1730 Blanshard Street.
BUILDERS' SUPPLIES
JOHNSON BROS., 2744 Avebury Avenue. Phone 4735.
BONDS
G. C. MORRIS, 711 Fort St. Phone 5140.
CARPENTER AND BUILDER
EVANS & GREEN, 1570 Dallas Road. Phone 5265X.
CLOTHIERS
FYVIE BROTHERS, 517 Government Street. Phone 1555.
A. H. C. JONES, with D. F. Sprinkling, corner View and Broad. Phone 4100.
CONCRETE SPECIALISTS AND CONCRETE PRODUCTS
HENSON & CO., 405 Gorge Road. Phones 5547 and 112X.
DENTIST
H. CLARKE, 415 Central Building. Phone 1553.
DOMESTIC REPAIRS OF ALL KINDS
A. G. HORSFIELD, cor. St. Patrick St. and Oak Bay Ave.
ELECTRICIANS
FOX & MAINWARING, Pemberton Building. Phone 6011.
FINANCIAL AGENTS
H. E. HUNNINGS, 515 Central Building. Phone 4424.
LAND SURVEYOR
F. H. ALLWOOD, B.C.L.S., 1715 St. Ann St. Phone 7581L5.
ORCHESTRA AND BAND
A. RUMSBY, Fifth Regiment Band, 551 Niagara Street.
PAINTING AND DECORATING
T. H. RENDELL, 1520 Bay Street. Phone 4576Y.
PLUMBERS
VETERANS' PLUMBING COMPANY, Fort and Langley. Phone 6511.
R. J. COSTELLO, Lake Hill P.O. Phone 5570X.
REAL ESTATE AND INSURANCE
W. S. BROWN, 711 B.C. Permanent Loan Building. Phone 5513L.
J. H. GILLESPIE, 711 Fort Street. Phone 2040.
T. B. MONK & CO., 307 B.C. Permanent Loan Bldg. Phone 1570.
TRANSFER AND TRUCKING
GENERAL SERVICE TRANSPORT, LTD., 1107 Langley. Phone 55.
JOHNSON BROS., 2744 Avebury Avenue. Phone 4735.
TOBACCONIST
J. DIRON, Horseshoe Cigar Stand, 1265 Government Street. Phone 7188O.

TAX SALE

THE CORPORATION OF THE TOWNSHIP OF ESQUIMALT

NOTICE is hereby given that a Tax Sale of all properties on which the 1922 taxes remain unpaid will be held at the Municipal Hall, Esquimalt, at 10 a.m., on Wednesday, September 10, 1924.

G. H. PULLEN,
C. M. C.

Sept. 3, 1924.

TO THE POLICYHOLDERS OF THE PRUDENTIAL INSURANCE COMPANY OF AMERICA

NOTICE is hereby given that a meeting of the policyholders of THE PRUDENTIAL INSURANCE COMPANY OF AMERICA will be held at the Home Office of said Company in the City of Newark, New Jersey, on Monday, the First day of December, 1924, at twelve o'clock noon, for the purpose of selecting four persons to be voted for by the policyholders' Trustee as members of the Board of Directors at the annual election of Directors of the Company to be held on the Twelfth day of January, 1925.

At such meeting every policyholder of the corporation who is of the age of twenty-one years or upwards and whose policy has been in force for at least one year last past shall be entitled to cast one vote in person or by proxy.

EDWARD D. DUFFIELD, *President.*

Furniture Snaps

Mahogany Parlor Suites, $40 and	$29.00
Upholstered Rattan Arm Chair	9.50
Good Oak Morris Chairs, 8.50,	10.50
Oak Library Tables, $17.50 and	12.50
Revolving Bookcase, walnut	13.50
Gramophone and Cabinet, F.O.	29.00
Walnut Cabinet Gramophone for	65.00
Pretty Ratten Writing Table at	17.50
Mahogany Writing Table	15.00
Choice Oak China Cabinets, $50,	19.50
6 Quartered Oak Dining Chairs	24.00
Bed, Sp'g and Mattress, clean, $15,	9.50

British Furniture Mart
747 Fort Street Phone 3663
Some very choice Bureaus in stock

USED FURNITURE
Large stock high and medium-class Furniture. ANTIQUES, Silverware, etc. PIANOS for Sale or Rent.

Bartholomew's
Easy Terms
1115 Fort St. (above Cook St.) Phone 1811

ONTARIO'S GOLD OUTPUT

TIMMINS, Ont., Sept. 8. — All records have been shattered by the gold mines of Northern Ontario, the preliminary estimates for August showing that the income of the gold mines amounted to approximately $2,300,000, or at the rate of about $27,500,000 a year. Six mines in the Porcupine district contributed to the total, with four producers in the Kirkland Lake field.

Finance and Commerce

BRISK RALLY HELPS STOCKS AT CLOSING

After Week of Steady Declines Market Turns and Recovers Some Lost Ground

NEW YORK, Sept. 8.—Short covering operations brought about a brisk rally in the latter part of today's stock market after one week of steadily declining prices. The morning selling, which carried a number of issues down one to three points, reflected the closing out of week-end marginal accounts and uneasiness over the outcome of the Maine election. Confidence was restored later when it became evident that there was a scarcity in the floating supply of many issues, which apparently had been oversold. The recovery continued through the later trading. Closing prices of most of the popular industrials showed net gains ranging from small fractions to two points.

New low prices for the year were established by Union Bag and Paper, Underwood Typewriter, Cluett Peabody pfd., National Enameling, American Sumatra Tobacco pfd. and Chandler Motors. New 1924 highs were registered by Jewel Tea preferred and Pittsburgh and West Virginia preferred.

Demand for Oil Shares

One feature was the increased demand for oil shares. Mariand stood out with a gain of two points at 34½, and others moved up one to three points.

United States Steel common closed ¼ point higher at 106⅝, after touching a new low on the movement at 105⅝.

Baldwin and American Can showed net gains of about one point each.

Rails fluctuated within more narrow limits, good buying being noted in Rock Island common, Nickel Plate, St. Louis Southwestern and Missouri Pacific, all up a point or so.

Call money dropped back to 2 per cent on the stock exchange, that rate holding throughout the session.

Time Money Steady

Time money and commercial paper rates held steady in quiet trading.

Foreign exchanges opened firm and then turned reactionary again under the pressure of grain and cotton bills. Demand sterling ruled about a cent lower, around $4.62½, and French francs were quoted just under 5¼ cents.

Bond prices fluctuated unevenly in apathetic trading, which was marked by an absence of speculative interest. Demand for certain high grade railroad issues imparted a firm tone to this list in the early dealings, which were counteracted by selling of other lines later in the day. Liberty bonds scored moderate improvement, following the announcement of the treasury's offering of $350,000,000 one-year certificates on a 2¾ per cent basis, an unusually low interest rate for this maturity.

Foreign obligations continued to display a hesitant tone. Austrians declined a point.

FOREIGN EXCHANGE

NEW YORK, Sept. 8.—Foreign exchanges easy. Quotations in cents.
Great Britain—Demand 445¼; cables 445½; 60-day bills on banks 435¼.
France—Demand 5.51½; cables 5.26.
Italy—Demand 4.34¼; cables 4.35.
Belgium—Demand 4.95½; cables 4.55.
Germany—Demand, per trillion, .52⅝.
Holland—Demand 53.10.
Norway—Demand 12.71.
Sweden—Demand 26.50.
Denmark—Demand 15.75.
Switzerland—Demand 13.74.
Spain—Demand 12.10.
Greece—Demand 1.20.
Poland—Demand 19¼.
Czecho-Slovakia—Demand 2.55½.
Jugo-Slavia—Demand 1.51½.
Austria—Demand .0014½.
Roumania—Demand .42.
Argentina—Demand 54.42.
Brazil—Demand 5.72.
Tokio—Demand 41½.
Montreal—100.

(Supplied by R. P. Clark & Co., Ltd.)
(All Fractions in Eighths)

	High	Low	Bid
Allis Chalmers	55-2	55	55-2
Allied Chemical	71-5	62-4	65-4
Amer. Beet Sugar	41-7	41-7	41-7
Amer. Bosch Mag.	25	55	35
Amer. Can.	128-5	125-3	125
Amer. Car & Fdy.	165	155	155
Amer. Intl. Corp.	25-2	55-5	26-2
Amer. Linseed	18	13	13
Amer. Locomotive	75-2	75-4	75-2
Amer. Ship & Comm.	55-5	25-5	55-5
Amer. Smelters	72-1	71-4	72-1
Amer. Steel Fdy.	55-4	55	55
Amer. Sugar	47-5	45	47-5
Amer. Sum. Tob.	7-4	7	7
Amer. Tel. & Tel.	157-5	157-1	227-4
Amer. Tobacco	145-5	145-5	145-5
Amer. Woolens	54-4	52-1	54-1
Anaconda	37-5	35-7	37-4
Atlantic Gulf	14-2	14-5	14-5
Atchison	105-5	105	102-5
Baldwin Loco	120-4	115	120-4
Baltimore & Ohio	51-4	51	51-4
Bethlehem Steel	44-2	42-4	44-2
Brooklyn Manhat	24-7	24-5	54-5
California Packing	87	37	37
California Pete	21-7	21-5	51-5
Canadian Pacific	145-5	144-4	145-5
Cast Iron Pipe	103	100-5	102-5
Cerro de Pasco	45	45-5	45
Central Leather	13-5	12-5	13-5
Chandler	35-5	54-4	35
Chesapeake & Ohio	85-2	84-4	85
Chic., Mil. & St. P.	15	14-5	15
Chic., M. & St. P. pfd.	24-5	24-1	24-5
Chic. & Northwest	50	55-5	55-5
Chic., R.I. & Pac.	30-4	29-0	30-4
Chile Copper	25-7	32-1	52-4
Chino Copper	20-4	20-4	50-4
Coca Cola ex-div.	72-4	55	71-7
Colo. Fuel & Iron	25	56-5	35
Colo. Southern	34	34	54
Columbia Gas	41-3	40-4	41-2
Cons. Gas	71-5	70	71-5
Cont. Can.	55-4	53-4	55-2
Corn Products	31-4	31-5	32-5
Cosden Oil	27-5	55-3	57-5
Cuba Cane Sugar	14-5	14-5	14-2
Cuba Cane Sugar pfd.	64	54	64
Crucible Steel	55-2	53-5	55-2
Davison Chemical	45	43-5	45
Del., Lack. & West	142-4	128-2	141
Dupont Powder	125	125	128
Elec. Stor. Bat.	55-5	53-0	55-5
Endicott Johnson	62-5	52-5	62-5
Erie	25-5	20	32-5
Erie 1st pfd.	39-4	35-2	35-4
Famous Players	78-5	75-5	77-4
General Asphalt	40-4	35-5	40-1
General Electric	555	251	254
General Motors	14-5	14-5	14-5
Goodrich Rubber	52	53	22
Granby	13-2	18	15-5
Great Northern Ore	55-7	25-4	55-4
Great Northern pfd.	54-4	53-0	64-4
Gulf States Steel	75-7	71-7	75-7
Houston Oil	71-7	70-5	71-5
Illinois Central	110	110	110
Inspiration	25-7	55-7	25-7
Intl. Harv.	50-5	50-5	50-5
Intl. Mer. Mar. pfd.	25-2	38	39-5
Intl. Nickel	17-5	17-5	17-5
Intl. Paper	45-4	44-5	45-4
Invincible Oil	13	12-7	13
Julius Kayser	18-4	18-4	12-4
Kan. City South	20-5	20	20-5
Kennecott Copper	47-1	46-5	47-1
Kelly Springfield	15-6	15-5	15-5
Keystone Tire	1-7	1-7	1-7
Kresge	421	421	411
Lehigh Valley	52-5	52-5	52-5
Louis. & Nash	57	57	57
Mack Truck	54	51-5	54
Maxwell "A"	57	55-7	57
Maxwell "B"	16	15-4	15
Mexican Seaboard	52-4	21-5	22-4
Miami	51-5	55-5	22-5
Middlestates Oil	1-4	1-4	1-4
M. St. P. & S.S.M.	25	35	35
Miss. Pacific	15-4	18-2	15-4
Miss. Pac. pfd.	52-3	51-7	52-5
Montgomery Ward	34-5	35-4	53-4
Moon Motor	21-6	21-5	21-5
National Enamel	21-5	18-4	18
National Lead	143-4	147	147-7
Nevada Cons.	14-4	14-1	14-5
Norfolk & West	125-5	124-5	125-5
North American	25-5	25-4	55-5
Northern Pacific	54-5	54	64-4
N.Y. Central	105-5	105	105-4
N.Y., N.H. & Hart	52-5	21-5	51-5
N.Y. Ont. & West	50-2	30-5	50-5
Packard Motor	11-7	11-7	11-7
Pacific Oil	48-4	47-5	48-5
Pan American	53-5	55-5	52-2
Pan American "B"	52-5	51-7	52-5
Pennsylvania R.R.	44-5	44-4	44-5
People's Gas	105	101-5	101-5
Pere Marquette	52-5	52-2	52-5
Phillips Pete	28-5	22-0	53-5
Pierce Arrow	10-5	10-5	10-4
Producers & Ref.	25	58	55
Pullman Co.	125-4	125-4	155-4
Punta Allegre	52-5	51-5	55
Pure Oil	25	53-5	23-7
Rail. Steel Spring	150-4	150-4	150-4
Ray Cons.	12-7	12-2	15-3
Reading	55-5	55-5	55-5
Replogle Steel	11	11	11
Rep. Iron & Steel	45-5	45-5	46-5
Royal Dutch	41-6	42-2	42-5
Savage Arms	57-4	57-4	57-4
Sears Roebuck	101-5	101	102-5
Shell Union	13-3	15-1	16-8
Sinclair Cons.	18-2	17-5	18-5
Sloss Sheffield	70	65	65
Southern Pacific	58-6	58-1	58-4
Southern Railway	60-5	65-2	65-5
Standard Oil, Cal.	58-2	57	58-1
Standard Oil, N.J.	35-2	35	55-5
Standard Oil, Ind.	53-7	56-7	56-7
Stewart Warner	53-1	52-4	52-1
Stromberg Carb.	55-7	65-7	60-7
Studebaker	58-5	28	58-4
Tennessee Copper	8-1	7-5	7-5
Texas Co.	40-5	40-2	40-5
Texas Gulf Sulphur	76-1	75-5	75
Texas Pacific R.R.	54-6	52-4	24-5
Texas Pac. C. & O.	1-5	1-5	8-5
Timken Roller	54-5	24	54
Tobacco Prod.	55-5	51-2	55
Transconl. Oil	4-5	4-6	4-5
Union Pacific	138-5	127-6	133-2
United Fruit	210	205	507
U.S. Ind. Alco	65-2	67-5	69-5
U.S. Steel	106-5	106-3	106-5
U.S. Smelting	31	21	31
Utah Copper	77-5	77-5	77-5
Vanadium	25-7	54-0	55-7
Wabash	42	41-4	46
Western Union	112-1	115-1	112-1
Westinghouse Electric	61-4	61-5	66
White Motor	51-4	50-1	61-1
Willys-Overland	8-5	2-2	8-5
Willys-Overland pfd.	57-7	67-5	67-7
Wilson Packing	5-5	5-1	5-1
Woolworth	105-5	107-5	105-4

MONTREAL STOCKS

(Supplied by R. P. Clark & Co., Ltd.)
(All Fractions in Eighths)

	High	Low	Bid
Abitibi	58-7	58-7	58-7
Asbestos	22	22	22
Bell Telephone	135	135	135
Brompton Paper	34	34	34
Brazilian Trac.	47	47	47
Can. Cement com.	87	87	87
Can. S.S. com.	13-4	13-5	13-4
Can. S.S. pfd.	43-4	45-4	46-4
Can. Cottons	100	100	200
Cons. M. & S.	42	42	42
Detroit United	25	55	75
Dominion Bridge	70	70	70
Dominion Canners	35	55	35
Dominion Textile	60	60	60
Laurentide Co.	87	87	87
National Breweries	55-4	56-5	55-4
Atlantic Sugar	15	15	15
Ontario Steel	40	40	40
Penman's Ltd.	147	147	147
Shawinigan	133-5	135-5	135-5
Spanish River Pulp	108-5	108-5	108-5
Spanish River Pulp pfd.	119	119	118
Steel of Canada	74	78	76
Toronto Ry.	100	100	100
Wayagamac Pulp	36	35	35

NEW YORK SUGAR

NEW YORK, Sept. 8.—Raw sugar, $5.78. Refined granulated, $7.10 to $7.40.

Sale No. 1231.

STEWART WILLIAMS & CO.
AUCTIONEERS

Duly instructed by J. D. Allen, Esq., will sell by public auction at his residence, 1005 Chamberlain Street, off Oak Bay Avenue, on

Wednesday, Sept. 10

At 2 o'clock, the whole of his well-kept

Household Furniture and Effects

Including several fine pieces of Old Colonial Furniture and a quantity of modern goods.

For full list see last Sunday's paper.

On view this afternoon from 2 o'clock.

Take the Oak Bay car to Chamberlain Street.

For further particulars apply to

Stewart Williams
THE AUCTIONEER
410 and 411 Sayward Building
Phone 1324

No. 127 C.

Auction Sale of Autos

ROBERTS & MELLOR

Instructed by the Atkinson Motor Co., Ltd., will sell at public auction at their garage, 809 Yates Street, on

Wednesday Next

At 2 p.m. Twelve Good Used Cars, including

1 1919 model Ford touring, 1 1920 Saxon touring, 3 Chevrolets touring, 1918 6-cylinder Overland touring, 4 others, 1918 series 7-passenger Studebaker touring and a 1918 series Studebaker roadster car.

The Atkinson Motor Co. give a 60-day guarantee with every car.

For further particulars apply to the Auctioneers,

ROBERTS & MELLOR
738 Fort Street Phone 2476

MAYNARD & SONS
AUCTIONEERS

Instructed by the owners, we will sell at Salesrooms, 727-733 Pandora Avenue, on

Wednesday, 1:30 P.M.

Exceptionally Well-Kept Oak and Mahogany

Household Furniture and Furnishings

Including: Very good Mahogany Parlor Chairs and Settee, Lady's Walnut Secretaire, Upholstered Arm Chairs, Reed Arm Chairs, Oak Hall Mirror, Electric Reading Lamp, almost new Dining-Room Suites in Fumed, Golden and Mission Oak, some extra good Wilton and other Carpets, several good pieces of Linoleum, All-Brass Beds, Springs and Mattresses, heavy Gilt and White Enamel Beds, Springs and Mattresses, several good Dressers and Stands in Golden Oak and White Enamel, almost new Steel Ranges, including Arcadian, Canada Pride, etc., good Gas Range, Kitchen Tables, Chairs, Cooking Utensils, etc. Full particulars later.

Also at 11 o'Clock in Our Stockyard

Usual sale of Poultry, including some extra good Pullets, etc.

MAYNARD & SONS
Auctioneers Phone 837

WINNIPEG EXCHANGE SHOWS BETTER PRICES

Opening Was Fairly Strong, and Throughout Trading Bullish Pressure Was Absent

WINNIPEG, Sept. 8.—The Wheat market was fairly strong at the opening this morning and, with the exception of some hedging early in the session, there was little pressure in evidence, closing prices being 1⅝ cent higher for October and 1⅝ cent up for December and May. The November future was quoted for the first time today, opening at 129 and closing 1⅝ cents higher.

	Open.	High.	Low.	Close.
Wheat—				
Oct.	153⅜	135⅝	157⅝	125⅝
Dec.	125⅝	133¼	154⅝	126⅝
Nov.	135⅝	131¼	125½b	131¼b
May	139	135⅝	122	125⅝b
Oats—				
Oct.	57⅛	57⅞	55⅝	57⅞b
Dec.	54⅛	55	54a	55a
May	57⅛	57⅞b	56⅞	57⅞a
Barley—				
Oct.	34⅛	24⅛	22⅝	33⅛
Dec.	78⅛	78⅝	77⅛	77⅞a
May	50⅛	50⅞	75⅞	20⅞
Flax—				
Oct.	208	210⅝b	507⅞	510⅝b
Dec.	195	201⅝	192½	201⅝
May	505	202	205	205
Rye—				
Oct.	50½	51⅝b	50½	51⅝b
Dec.	55⅝	50⅝	55⅝	50⅝b
May	55	95⅝b	55	55⅝

Cash Prices

Wheat—1 nor., 135¼; 2 nor., 131½; 3 nor., 127½; No. 4, 121¾; No. 5, 110¾; No. 6, 104¼; feed, 95¾; track, 133¾.

Oats—2 cw., 57½; 3 cw., 56⅛; 1 feed, 54½; 2 feed, 52⅞; rejected, 49⅝; track, 57⅝.

Barley—3 cw., 87½; 4 cw., 83½; rejected and feed, 79½; track, 84½.

Flax—1 nwc., 216; 2 cw., 213⅝; 3 cw., 175⅝; rejected, 175⅝; track, 210⅝.

Rye—2 cw., 91¼.

NEW YORK CURB

(Supplied by R. P. Clark & Co., Ltd.)
5 O'CLOCK LIST

	Bid.	Asked.
Industrials		
Acme Coal	1½	5
Centrifugal	30⅛	52
Checker Cab	15	50
Durant Del.	17	18
Mesabi	2⅝	2⅝
State	5⅛	5½
Radio	4⅝	4⅝
Reo	16½	16⅝
Tob. Prod. Ex.	3⅝	3⅝
Un. Profit Shar.	5⅛	5⅝
Un. Retail Candy	5⅛	5⅝
Cities Svc., com.	143	143½
Cities Svc., pfd.	75	76⅝
Cities Svc., Bkrs.	14⅝	14½
Oils		
Carib.	2⅛	3⅝
Federal	50	58
Glenrock	15	25
Int. Pete.	15⅞	20⅛
Marl Mexico	10	15
Mexico Oil	10⅝	10⅝
Mutual Oil	7	5
Noble Oil	15⅝	15
Pennock	2⅝	5⅝
Ryan Cons.	1½	5
Salt Cr. Prod.	22½	22⅝
Salt Cr. Cons.	7½	7½
Mines		
Ariz. Globe	4	5
Butte & West	15	15
Cal. Jerome	15	15
Candelabria	..	1
Cons. Copper	2 13-16	2 15-16
Cresson	2⅛	2⅞
Delorea	25	50
Eureka	7	5
Hecla	5	5⅛
Hollinger	13⅝	14
Howe Sound	2⅝	5⅝
Ind. Lead	11	33
J. C. Dev.	95	100
Kerr Lake	1⅝	2
Mason Valley	1⅝	1⅞
Ny. Porcupine	5	20
Nipissing	5	5⅛
Ohio Cop.	15	15⅛
Ray Herc.	15	50
Success	13	20
Teck Hughes	1 3-16	1 5-16
Un. Eastern	40	45
Wayne Coal	10	50

VICTORIA EXCHANGE

	Bid	Asked
Mining		
Boundary Red Mountain	.10	..
Bowena Copper	..	.10
Consolidated M. & S.	41.00	45.00
Cork Province	.05	..
Douglas Channel	..	.05
Dunwell Mines	..	5.30
Eldorado	..	.45
Glacier Creek	..	.44
Granby	12.00	52.00
Hazelton Gold Cobalt	..	.05
Hemlock Creek Placer	..	.55
Howe Sound	2.75	2.50
Independence	..	.17
Indian Mines	..	.15
International Coal	.05	.14
McGillivray Coal	.65	.75
Premier Mines	2.10	2.50
Rufus	..	.17
Sheep Creek Consolidated	..	.00½
Silver Crest Mines	.02½	.05⅝
Silversmith	..	.40
Standard Silver Lead	..	.20
Sunloch Mines	.20	..
Surf Inlet Gold	..	.17
Terminus	..	.22
L. & L. Glacier	..	.15
Oils		
Boundary Bay Oil	..	.00 1-16
Empire Oil	..	.00⅛
Spartan Oil	..	.00¼
Sweetgrass	..	.00⅝
Trojan Oil	.05½	..
Utility Oil	..	.00⅛
B.C. Montana	..	.00⅝
Miscellaneous		
Allen Theatre pfd.	15.00	..
B.C. Perm. Loan	57.00	..
Canada National Fire	..	45.00
C. P. R.	147.00	152.00
Great West Perm. Loan	..	54.00
Gregory Tire & Rubber	..	5.00
B.C. Marine	..	100.00

VICTORY AND WAR LOANS

(Supplied by R. P. Clark & Co., Ltd.)

	Buy.	Sell.
Victory Loan, 5½%—Tax Free		
1927, 1st June and Dec.	105.20	103.20
1933, 1st May and Nov.	105.00	108.00
1937, 1st June and Dec.	107.20	108.50
War Loan, 5%		
1925, 1st June and Dec.	100.35	101.35
1931, 1st April and Oct.	100.50	101.50
1937, 1st Mar. and Sept. (payable New York)	105.70	103.70
Victory Loan, 5½%		
1924, 1st May and Nov.	99.55	100.55
1927, 1st May and Nov.	101.30	102.20
1922, 1st May and Nov.	102.55	103.55
1934, 1st May and Nov.	102.75	104.75
Dominion Loan, 5%		
1925, 15th April and Oct.	95.75	100.75
1945, 15th April and Oct.	102.00	102.00

STERLING EXCHANGE

NEW YORK, Sept. 8.—Sterling exchange easy at $4.39 1-2 for 60-day bills and $4.42 1-4 for demand. Foreign bar silver 68 7-8. Canadian dollars, par.

At Victoria

Buying, 4.41 3-4; selling, 4.44 1-4.

Dow Jones' Averages

(Supplied by R. P. Clark & Co., Ltd.)
Forty leading bonds, 90.36, up .01. Twenty industrials, 100.76, off .31. Twenty rails, 88.78, off .12.

Yields on Active Unlisted Stocks

(By Balfour, White & Co., Ltd.)

Security—	Price	Yield
Alberta Pacific Grain 7% pfd.	55	7.37%
Belding Corticelli 7% pfd.	50	7.73%
Brandram-Henderson 7% pfd.	53	7.53%
Can. Westing 8% com.	135	5.93%
Dom. Power & Trans. 7% pfd.	56	7.36%
Dunlop Tire 7% pfd.	55	5.50%
Fam. Play. 3% pfd., plus 50% com.	72	11.05%
Hollinger Cons. Gold Mines, 15%, XD. 1%	14.00	4.00%
Imperial Oil 15%	105	5.57%
Imperial Tob. of Can. 5% com.	5	5.00%
Laurentide Power 5%	53	5.00%
Mont. City & Dist. Bank 10%	180	5.55%
Robt. Simpson 5% pfd.	92	6.45%
South. Can. Power 5% pfd.	94	5.35%
Sterling Bank 3%	51	5.80%
Western Grocers 7% pfd.	30	55.00%

U. S. LIBERTY BONDS

(Supplied by R. P. Clark & Co., Ltd.)

	Close.
Liberty 3½'s	100.33
Liberty 1st 4¼'s	102.00
Liberty 2nd 4¼'s	101.04
Liberty 3rd 4¼'s	102.08
Liberty 4th 4¼'s	102.06
Treasury 4¼'s	105.02

METAL MARKETS

LONDON, Sept. 8.—Standard copper, spot, £63 5s; futures, £64 5s.

Electrolytic, spot, £67 15s; futures, £68 5s.

Tin, spot, £253 12s 6d; futures, £254 7s 6d.

Lead, spot, £32 7s.

Zinc, spot, £33 2s 6d; futures, £32 16s.

At New York

Copper, steady; electrolytic, spot and nearby futures, 13 3-8 to 13 1-2c.

Tin, easy; spot and futures, $51.25.

Iron, steady, No. 1 Northern $20.50 to $22; No. 2 $20 to $21; No. 2 Southern, $18 to $18.50.

Lead, easy, spot 8.

Zinc, spot, $6.17 to 6.20; futures, $6.20.

Antimony, spot, $10.87.

MONTREAL PRODUCE

MONTREAL, Sept. 8.—Eggs fair, cheese down, butter easy.

Cheese—Finest western, 14 7-8 to 15c; finest easterns, 16 3-4 to 16 7-8c.

Butter—No. 1 pasteurized, 35 1-2 to 36c. No. 1 creamery, 34 1-2 to 35c; seconds, 33 1-2 to 34c.

Eggs—Fresh firsts, 36c.

VANCOUVER CITY BONDS

VANCOUVER, Sept. 8.—The Royal Financial Corporation, a local concern, was the successful tenderer for the $735,000 debenture issue of the City of Vancouver, awarded today. For a 15-year issue of $320,000, the successful bid was 97.482, bringing the city $311,942, and for a 40-year issue of $415,000 the successful bid was 98.191, bringing the city $407,492.

SILVER MARKETS

LONDON, Sept. 8.—Bar silver, 34⅝d per ounce. Money, 3⅝ per cent. Discount rates: Short bills, 3⅝ to 3 11-16 per cent; three months' bills, 3 13-16 per cent.

NEW YORK, Sept. 8.—Bar silver, 68⅞. Mexican dollars, 53.

Alleges City Official Pollutes Milk Samples

Alderman Woodward Charged With Inciting City Official to Put Dirt in Milk Coming From Mr. J. Donegan's Dairy—Latter Alleges Spite as Cause—Says Alderman Is Guilty of Trespass in Complaint Before Council

ALLEGATIONS that a city official, at the instigation of Alderman Woodward, had been in the habit of deliberately putting dirt into samples of milk from Mr. J. Donegan's dairy, and the threat of a suit for damages against the city, were heard by the City Council last night, when a letter from Mr. J. A. Aikman, acting on behalf of the dairyman, came up for consideration.

"My client insists that his milk is clean," the letter read, "and claims that the action taken by the city for a long time past is due solely to the enmity of Alderman Woodward, who is a near neighbor of my client, and who is apparently very anxious to get rid of my client from his neighborhood, and who was officious enough to take Dr. Price and Mr. Lancaster (city sanitary inspector), into my client's premises and show them around.

"This, you must be aware, was a trespass on the part of Mr. Woodward, and something that is not within the bounds of his duty as an alderman, and certainly shows a spite on his part. This, of course, is very wrong on the part of an alderman, and I would be pleased if you would hold an investigation into the actions of Alderman Woodward with reference to his unwarranted interference with my client and with the city officials, and I would request that the next time a sample of milk is taken, that my client be handed a bottle with a sample of the milk properly sealed by the city official, so that an analysis may be made of it by the Government analyst."

Mayor Hayward, the Council was informed, had written Mr. Aikman to the effect that if the latter's client desired an investigation into the conduct of any city official or alderman, he should lay specific charges before the Council over his own signature, and that, furthermore, Mr. Donegan had the right of recourse to the civil courts.

A second letter from Mr. Aikman was read, stating that he had been instructed by Mr. Donegan to sue the city for a large sum for damages alleged to have been suffered by his client through publication of reports regarding the condition of the milk sold.

City Solicitor Pringle drew the attention of the Council to certain discrepancies in Mr. Aikman's two letters. After quoting the Provincial Health Act in defence of the actions of Alderman Woodward and the city officials, he gave the opinion that there was no cause for action against them.

Alderman Woodward denied that he had incited any city officials to persecute Mr. Donegan.

The letters were received and filed.

EGG LAYING CONTEST

The report for week, No. 44, ending September 3, of the Vancouver Island egg laying contest follows.

The following table gives the total weekly pen production and column "T" the total number of eggs for the pen to date.

Remarks—Experimental Farm pens are entered for registration and will not compete for any prizes that may be offered.

Owner and Address—	Breed	W.	T.
O. Thomas, Sidney	W.L.	33	1565
P. G. Stebbings, Pender I.	W.W.	54	1525
R. H. Clowes, Sidney	W.L.	51	2002
S. Percival, Pt. Wash'ton	W.W.	37	1507
R. T. Vyvyan, Saanichton	W.L.	*54	5071
Elderton Bros., Royal Oak	W.W.	40	1515
A. Georgeson, Albert Head	W.L.	35	1545
L. G. Herchmer, Colwood	W.W.	20	1540
R. F. Mathews, Metchosin	W.L.	51	1514
J. S. Bales, Cobble Hill	W.L.	39	1452
R. H. Barker, Sidney	W.L.	40	1555
W. Robbins, Victoria	W.L.	45	1575
W. Bradley, Langford	W.L.	25	1551
G. C. Golding, Qual. Beach	R.R.	42	1531
E. Gwynne, Sidney	W.L.	45	1515
J. E. Nelson, Sidney	W.W.	54	1695
A. Adams, Victoria	W.L.	51	1510
H. C. Cooke, Lake Hill	R.I.R.	55	1526
A. D. McLean, Colwood	W.L.	44	1549
Dean Brothers, Keating	W.W.	25	1495
W. Russell, Victoria	W.L.	51	1324
H. B. Cunningham, Shawnigan Lake	W.W.	50	1410
A. V. Lang, Victoria	W.L.	50	1382
F. E. Parker, Duncan	W.L.	40	1370
R. McKenzie, Victoria	W.L.	49	1575
W. J. Gunn, Courtenay	W.L.	49	1772
W. P. Hurst, Sidney	W.L.	45	*5106
R. & A. Jackson, Duncan	W.L.	40	1599
G. C. Golding, Qual. Beach	W.L.	46	5015
J. J. Dougan, Cobble Hill	W.L.	45	1765
Reade & King, Cow'n Stn.	W.W.	23	1772
Experimental Stn., Sidney	W.W.	48	1799
Experimental Stn., Sidney	W.W.	49	1797
Experimental Stn., Sidney	W.W.	49	1718
		1282	55613

*Marks leading pen.

Week's production 58.9 per cent.

NEW RESIDENT IN CITY WELCOMED BY BOARD

Mr. E. C. Warren Formerly of Florida Attends Chamber of Commerce Meeting.

At the meeting of the directors of the Chamber of Commerce held yesterday, a warm welcome was extended to Mr. E. C. Warren, late of Florida, who has come to the city to reside. The chairman, on behalf of the board, expressed the hope that the visitor to the meeting might find his residence here enjoyable.

Mr. Warren has come to Victoria to live after making an investigation into the conditions here. He has brought his family here and is delighted with the conditions that prevail.

TODAY'S RADIO

Programme of Principal Western Broadcasting Stations

Arranged on Pacific Standard time. All time P.M. unless indicated.

CFCT (Victoria City Temple)—Duo-Art and Victrola recital, broadcast by Fletcher Bros.' Music House.
KFJC (270, Seattle) — 3:30-4:30; 8:30-10:00.
KFOA (455, Seattle)—12:30-1:30.
KHQ (360, Seattle)—8:00-9:00.
KFHR (283, Seattle) — 4:30-5:30; 6:30-8:30.
KGO (312, Oakland)—1:30; 4:00-5:30; 6:45; 8:00-1:00.
KLX (509, Oakland)—7:00-7:30.
KPO (423, San Francisco)—1:00-2:00; 2:30-3:30; 4:30-7:30; 8:00-11:00.
KFI (469, Los Angeles) — 4:45-5:45; 6:45-7:30; 8:00-11:00.
KGW (492, Portland)—12:30; 3:30; 7:30-8:30.
KHJ (395, Los Angeles)—12:30-1:15; 2:30-3:30; 6:45-7:30; 8:00-11:00.
CFCN (Calgary)—9:30-10:30.
CKCD (410, Vancouver)—8:30-9:30.
CJCA (450, Edmonton)—6:40-7:00.
KDKA (326, Pittsburgh)—3:00-10:00.
KYW (536, Chicago)—4:30-7:30.
WBAP (476, Fort Worth)—5:30-8:45.
WDAF (411, Kansas City)—9:45-11:00.
WDAP (360, Chicago)—5:00-11:00.
KSFG (278, Los Angeles)—3:30-5:30; 6:30-7:30; 8:00-10:00.

Canadian Currency Is Quoted at a Premium in New York

There is no better investment than a Dominion Government or Provincial Bond.

Our September offering of Government Securities should receive the investor's immediate attention.

R. P. CLARK & CO., LTD.
Central Bldg. Victoria, B.C.
Members Chicago Board of Trade, B.C. Bond Dealers' Assn., Victoria Stock Exchange
Phone 5600 Phone 5601

BUY BONDS—

BRITISH COLUMBIA 5's	1949	100.75
ALBERTA GUARANTEED 4½'s	1943	93
NORTH VANCOUVER 6's	1933	101.75
NORTH VANCOUVER 6's	1973	103.24
PRINCE RUPERT 6's	1936	102.15
VICTORIES		At Market

GILLESPIE, HART & TODD, LTD.
711 Fort Street, Victoria, B.C. Phone 2140

YIELD - 5.80% - YIELD

District of North Vancouver 6%

Dated 1st Sept., 1923 Due 1st Sept., 1973
Interest Payable 1st March and September
Denominations $500 and $1,000
Principal and Interest Payable in London, Canada and New York
Price: 103.23 and Accrued Interest
Phone or Call for Further Particulars
Only a Limited Amount

British Columbia Bond Corporation, Ltd.
Successors to Stock and Bond Dept. of the British-American Bond Corpn., Ltd.
Established 1901
723 Fort Street. Direct Private Wires to All Eastern Exchanges. Phone 348-349

LAKEVIEW

The Vendors have accepted stock at 50c per share for half the remaining cash payment due on purchase price of property. This is a further proof of the great faith in the property already shown by the Vendors, as this is the second time they have accepted in shares in lieu of cash.

LAKEVIEW (STEWART, B.C.) MINES, LIMITED, is undoubtedly one of the best buys on the market at 50c.

MASON & DIESPECKER
Phone 4465 114-115 Pemberton Bldg., Victoria, B.C.

First Class Mortgage Yielding 8%

We have on hand for immediate disposal a very attractive mortgage of $6,000.

Those who would like a higher yield on their investments should consider the first mortgage.

Consult us for particulars.

Pemberton & Son
625 FORT STREET
PHONE 78

British Income Tax
We can assist British residents abroad to reclaim British Income Tax deductions.
NO SAVINGS—NO CHARGE
GILLESPIE, HART & TODD, LTD.

THE ROYAL TRUST Co
EXECUTORS AND TRUSTEES

HEADQUARTERS FOR
DUNWELL and GLACIER CREEK
Stocks
Call in for latest news of developments
STEWART LAND CO., LIMITED
101 Pemberton Building

C. M. BRYANT
(A.R.S.M. Eng.)
Consulting Mining Engineer
503 Campbell Bldg., Victoria, B.C.
Terms Moderate

South Africa Will Participate

CAPETOWN, South Africa, Sept. 8.—N. C. Havenga, Minister of Finance in the Hertzog government, announced in the legislative assembly Saturday that the government had reconsidered its decision with regard to the proposed conference of the Dominions in London and now had agreed to participate therein. The decision, the Minister said, was taken in view of the fact that the discussions at the conference were to be merely of a tentative nature.

ECZEMA You are not experimenting when you use Dr. Chase's Ointment for Eczema and Skin Irritations. It relieves at once and gradually heals the skin. Sample box Dr. Chase's Ointment free if you mention this paper and send 2c. stamp for postage. 60c. a box; all dealers or Edmanson, Bates & Co., Limited, Toronto.

A high-caste Chinese gentleman uses a calling card almost as large as himself.

Marine and Transportation

Pump-House Work Will Be Started End of This Week

Tenders Expected to Be Called Soon for Building of Drydock Gates—Mr. K. H. Cameron, Chief Engineer of Dominion Public Works, Here on Tour—Mr. J. P. Forde Is Back

NEW DRYDOCK TO BE FINISHED NEXT SUMMER

ACTUAL construction of the pump-house at the new Government drydock, at Skinners Cove, will commence the latter part of this week, it was announced by Mr. J. P. Forde, district engineer of the Dominion Public Works Department, who returned on Sunday from a tour of the West Coast with Mr. K. N. Cameron, Chief Engineer of the Dominion Public Works Department, at Ottawa.

Mr. Cameron, accompanied by his wife, has come on an inspection tour of this coast. Mr. Forde left some time ago in the Government boat Walronda and met Mr. Cameron at Prince Rupert, taking him north to Stewart, where he inspected the Government docks there and other harbor development. Mr. Cameron also visited the Premier Mines.

In connection with the new Government drydock, now under construction at Skinner's Cove, Mr. Cameron states that tenders are expected to be called any time now for the building of the three drydock gates. With the calling of these tenders the last job, in connection with the building of this huge basin, will be under way. Canadian firms are to be given preference in the calling of these tenders.

The Pump-House

Mr. Forde stated in connection with the construction of the pump-house that the first shipment of steel work is expected any day now, and that work will be commenced the end of the week. All foundation work has been completed, and there are now 300 men at work on the great basin, which, when completed, will be the second largest in the world.

The work is to be done by Hodgson, King & Marble, engineers and contractors, of Vancouver. They will not only build the pump-house, but will also install the machinery. The entire work on this section of the dock is expected to be completed by the end of next March, and the entire drydock by the end of next Summer.

The pump-house is an ingenious engineering feat. All the latest modern contrivances will be embodied within its four walls, and its great machinery will be able to pump the mammoth dock dry in four hours and a half. There will be three main pumps, with a capacity of 60,000 gallons a minute, while two auxiliary pumps will speed up the work at the rate of 9,000 gallons a minute.

En route to Victoria from Stewart the Walronda put into Port Hardy, and Mr. Cameron inspected the work under way there. The construction of the $20,000 Government wharf there is well under way. Some 300 yards of approach have been completed, and the entire dock is expected to be completed by the end of October. The road between Port Hardy and Coal Harbor is also well under way, and will be ready about the same time as the Government wharf, giving a connection from the East Coast to the West Coast of Vancouver Island by road.

Get Rid of Dandruff By Cuticura Shampoos

Sample Soap, Ointment, Talcum free. Address Canadian Depot: "Outicura, P.O. Box 2616, Montreal."

FERRY SERVICES DRAWING TO END

TOURIST SEASON CLOSES ON SEPTEMBER 15

Olympic to Be Withdrawn From Port Angeles Run—One Round Trip for Anacortes Service

Effective September 14 the Puget Sound Navigation Company will withdraw the ferryboat Olympic from the Port Angeles-Victoria run and tie her up at Seattle during the Winter months. Announcement was also made at the local office yesterday regarding the Anacortes-Sidney ferry service.

The ferry Olympic will leave Victoria Sunday at 7:45 p.m., and after discharging automobiles and passengers at Port Angeles will return to Seattle for tie-up.

Next Sunday the three round trips a day on the Anacortes-Sidney run will be discontinued, and effective September 15 one round trip will be made each day, leaving from Sidney 9:30 a.m. and returning from Anacortes 2 p.m., calling at Orcas and Roche Harbor in both directions.

On the arrival of the steamer Puget in Anacortes Sunday night at 9 o'clock she will be withdrawn from the route and will proceed to Seattle to tie up. The City of Angeles will make the return trip out of Sidney at 9:30 a.m. Monday and on arrival at Anacortes will either be replaced by the Mount Vernon or continue in the service, on the one-round-trip schedule until further notice.

Want Same Rates

The Puget Sound Navigation Company will be strongly pressed by the Chamber of Commerce to continue the same rates between this port and Port Angeles during the Winter months as have prevailed during the Summer. Action urging that the company be requested to do so was taken at the meeting of the directors of the chamber yesterday. The matter came up on the announcement that the Olympic was to be taken off and the Sol Duc would put into effect an increased rate both for passengers and for automobiles. The Anacortes ferry is to be cut down to one trip a day also.

Ald. A. E. Todd moved that the company be requested to keep the rate the same for the Winter as for the Summer.

It is pointed out in support of this action that the Angeles ferry had been the best patronized of the various routes for the Summer and that there was no reason why there should be this jump in rates.

Elbert Hubbard spent 14 years writing "Little Journeys to the Homes of the Great."

Shidzuoka Maru Due This Morning

The N. Y. K. Shidzuoka Maru was due to dock at the Outer Wharf at 7 o'clock this morning from the Orient. She has fifty-one tons of cargo for Victoria and a large silk shipment for Seattle. The passenger list comprises ten first class passengers, all for the United States.

JACKSON LEAVES ORIENT SEPT. 15

CONDENSER TROUBLE RESULTED FROM TYPHOON

Will Leave Five Days After President Grant—Many Marine Fatalities During Typhoons

The Admiral-Oriental liner President Jackson will leave the Orient on September 15, according to information received on the arrival of the President Jefferson on Sunday. The President Jefferson brought all of the Jackson's passengers and all her valuable cargo, including the rich silk consignment.

The President Jackson encountered the worst typhoon that has ever swept over the China Sea and China since 1917, some weeks ago, and was forced to put into Kobe for repairs. She has condenser and boiler trouble. It is thought that the boilers, condensers and engines were strained during the fight against the elements.

The Jackson is undergoing repairs at Kobe so as to leave Yokohama for Seattle on September 15, five days after the President Grant. On her arrival at Seattle she will discharge her cargo and then proceed to Bremerton for drydocking. It is understood that all the Admiral-Oriental liners will be drydocked in time for a thorough overhaul.

Only the general cargo she has now and any important silk shipments will be brought from the Far East by the President Jackson. Her passenger list will also be a light one, as she is only picking up passengers in Japan.

Many Marine Fatalities

Typhoon warnings were broadcasted by the various stations along the China coast nearly every day for a period of three weeks. Considerable damage was done not only to shipping but to crops and many city buildings. Numerous shipping fatalities were reported during that three weeks, with the result that leading shipping men are advocating the establishment of a typhoon tug to go to the assistance of any distressed vessel, much in the manner as the Salvage King will go to the assistance of distressed vessels on this coast during the Winter months.

The President Grant will leave Yokohama on September 10 so that the President Jackson will have very few passengers and a light cargo on her arrival here.

Writer of Threatening Letter Under Arrest

WILLIAMSTOWN, N.Y., Sept. 8.—Marcus J. Ceroy was arrested in his home here today charged with sending the Prince of Wales a threatening letter last Thursday. Sheriff Vincent, who made the arrest, said Ceroy admitted writing the letter. The sheriff added that Ceroy denied threatening to kill the royal visitor, but said "he had no use for the British Empire and would just as soon see it wiped out."

Director of Royal Bank Dead

WINNIPEG, Sept. 7.—George R. Crowe, 72, a director of the Royal Bank of Canada, and for many years prominent in the grain and mercantile trade of Winnipeg, died on Sunday. Mr. Crowe, who was one of the founders of the local grain exchange, came west in 1879 and retired from active business in 1920. He was born at Old Barnes, N. S.

Salvor Is Ashore At Campbell River Due to Dense Fog

Pacific Salvage Company Sends Steamer Out From Vancouver Station—Cargo Will Be Salvaged if Vessel Is Unable to Be Floated—Was Former Salvage Vessel Stationed at Victoria

CAUSE THOUGHT TO BE SAME AS PRINCE JOHN'S

THE steamer Salvor, formerly owned by the Pacific Salvage Company, of Victoria, went ashore near the mouth of Campbell River early yesterday morning, according to a report received by the Pacific Salvage Company, last night.

A steamer has been dispatched to the scene of the wreck from the Pacific Salvage Company's Vancouver station to salvage the vessel if possible and take the crew off. It is understood that the vessel is in a dangerous position.

The Salvor was formerly operated as a salvage vessel, being stationed at Victoria, and took an active part in the salvaging of many a wreck on this coast. She was formerly known as the Leebro.

Not only was she formerly operated by a Victoria firm, but also built by a Victoria yard. She was built in 1908 at Turpell's marine ways.

If it is found impossible to move her from her present position her crew will be taken off and the cargo salvaged. It is understood that the vessel was en route to Vancouver with freight from northern points when she went aground.

It is thought that she stranded through the same cause as that which made the Prince John run into a rock, causing considerable damage. Dense fog has been overhanging the inside passage for some days now and navigation is difficult. It is quite probable that the Salvor, carried by the strong currents of the inside passage, lost her bearings during the fog and ran ashore. Some hope is entertained that she is not hard and fast, owing to the fact that she would be proceeding at a reduced speed while in the fog.

MANY PROMINENT PEOPLE ON LINER

Motion Picture Operator Returns From Far East Tour—Chinese and Filipino Students

There were many prominent passengers aboard the President Jefferson, which arrived here Sunday from the Orient. None, however, was able to give any detailed information concerning the strife about Shanghai and Peking, but several expressed the belief that the warfare would end when the rival ambitions of the two chiefs who started the fighting have been reconciled.

Among those prominent were: Mr. H. D. Clarke, of the Associated First National Pictures, New York, who has returned from India, China and Japan, where he has been engaged in looking over the possibilities of motion picture development; Mr. Jefferson, second secretary of the American legation at Peking, who is en route to Washington; Mr. Tse Gan Yung, bound for Washington, where he will there take over a post in the Chinese legation, and Lieutenant Commander W. H. Lee, U.S.N., en route to the Atlantic seaboard to take up new duties. Most conspicuous among the arrivals was a party of 133 Chinese and 20 Filipino college students bound for various universities of the United States.

EMPRESS LINERS TO CUT SCHEDULE

FOURTEEN DAYS FROM VICTORIA TO SHANGHAI

Time for Shortest Route to Old Country From Shanghai to Be Cut to Twenty-Six Days

New transpacific speed records are expected to be established by the Canadian Pacific Empress liners when the new schedule goes into effect early next year, cutting the sailing time between Victoria and Shanghai down to fourteen days.

To be exact, the trip from Shanghai to Vancouver will be made in a little less time. The through journey to England will be twenty-six days, the shortest possible route and considered by far the best.

Sailings have been arranged in such a way as to speed up the service all round, cutting the time from Shanghai to Vancouver by at least forty-eight hours and to Victoria by about fifty-four hours.

The company has issued a folder giving sailings up to June 15, 1925, and a number of bookings have already been made by those in the Orient whose home leave is due next Spring and Summer. The four Empresses will be in service and there will be a sailing every fourteen days.

The bettering of this schedule has been made not only to accommodate the Spring and Summer rush to the Old Country, but also in competition with the President liners, which operate on a twelve-day schedule. It is very commendable the manner in which the Canadian Pacific is able to put on a fourteen-day schedule with only four liners in competition with the Admiral-Oriental Line, which has five liners maintaining a twelve-day schedule, which is only two days better than the Canadian Pacific.

Prince Albert's Founders Honored by Monument

PRINCE ALBERT, Sept. 8.—This afternoon Mayor Davis unveiled a monumental cairn to the memory of the founders of Prince Albert, the late Rev. James Nesbit and his party, who landed here in August, 1866. The cairn, which is composed of river stone from the North Saskatchewan River, stands on the spot on the river bank where the party from Kildonan landed. The monument was erected by the Prince Albert Historical Association.

South African House Prorogued

CAPETOWN, S.A., Sept. 8. — The Union Parliament prorogued on Saturday. The Governor-General assented to the bill providing that Germans residing in Southwest Africa are to be regarded as naturalized British subjects after six months, unless in the meantime they sign a declaration rejecting British naturalization.

Ocean and Coastwise Movements

VESSEL MOVEMENTS

PORTLAND, Sept. 8.—Arrived: Wilmington, San Francisco; Grant H. Buck, Gaviota; Horace Luckenbach, New York and way ports; Admiral Fiske, San Diego; Manchester Civilian, Seattle; motorship Lock Monar, London; Edna, San Pedro via San Francisco; Dewey, Manila. Sailed: Ryui Maru, Shanghai; Wahkeena, San Francisco.

SEATTLE, Sept. 8.—Arrived: Alaska, Admiral Rogers, Alaska; H. F. Alexander, San Francisco; Regulus, Tacoma; Port Angeles, Port Angeles towing barkentine Thomas P. Emigh. Sailed: Hartwood, Everett; J. L. Luckenbach, Admiral Dewey, Tacoma; Northwestern, Southeastern Alaska.

PETERSBURG, Sept. 8.—Sailed: Alameda, northbound.

TACOMA, Sept. 8.—Arrived: Port Angeles, Admiral Dewey, San Francisco; Colusa, Seattle; J. L. Luckenbach, New York. Sailed: Port Angeles, Mukilteo; Tong King, Vancouver; Admiral Dewey, San Francisco; Sujerseyco, New York.

Arrived

NEW YORK, Sept. 8.—St. Mihiel, San Francisco.

ALGOA BAY, Sept. 8.—Driebergen, Seattle.

LONDON, Sept. 8.—Hessel, San Francisco.

YOKOHAMA, Sept. 8.—President McKinley, Seattle.

Sailed

NEW YORK, Sept. 8.—William G. Warden, Los Angeles.

BALTIMORE, Sept. 8.—Hoven, Los Angeles.

YOKOHAMA, Sept. 8.—Protesilaus, Seattle.

C.G.M.M. MOVEMENTS

Canadian Traveller, Aug. 17, left Port Alberni for Montreal.

Canadian Planter, Aug. 27, 8 a.m., arrived Sydney, Australia.

Canadian Farmer, Sept. 4, arrived Vancouver.

Canadian Scottish, Aug. 18, arrived Vancouver.

Canadian Prospector, Aug. 30, left Chinwanton for Victoria.

Canadian Winner, Sept. 4, arrived Montreal.

Canadian Skirmisher, Aug. 26, arrived Vancouver.

Canadian Freighter, Sept. 2, left Avonmouth.

Canadian Highlander, Aug. 31, left Panama Canal for U.K.

Canadian Volunteer, Sept. 4, 3:30 p.m., left Astoria.

Canadian Transporter, Sept. 4, left Panama Canal.

Canadian Rover, Sept. 2, left Prince Rupert.

Canadian Trooper, Sept. 4, left Prince Rupert for Ocean Falls.

Canadian Importer, Aug. 20, left Victoria for Australia.

Canadian Inventor, Sept. 6, left New Westminster for Union Bay.

Canadian Observer, Sept. 4, arrived San Francisco.

Canadian Coaster, Aug. 27, left Galveston.

Canadian Spinner, Aug. 28, 7 p.m., left Panama Canal.

SHIPS TO BERTH

(Times subject to change)

Manila Maru, due noon today, with 100 tons of cargo for discharge from the Orient.

Shidzuoka Maru, due from Orient 7 a.m. today, with 51 tons of cargo for discharge here.

Canadian Skirmisher, due today to load 75,000 feet of lumber.

Ruth Alexander, due 10 o'clock Thursday night from California.

Martha Hensoth, due September 15 to load 135,000 feet of lumber.

Ship not named, due September 15 to load 700,000 ties.

Yuri Maru, due September 20 to load 300,000 feet of lumber for Atlantic coast.

Gyokoh Maru, due September 30 to load 110,000 feet of lumber.

SHIPPING CALENDAR

To Arrive

Manila Maru, from Orient, Sept. 9.
Protesilaus, Orient, Sept. 14.
Africa Maru, Orient, Sept. 15.
Empress of Asia, Orient, Sept. 15.
Niagara, Australia, Sept. 19.
President Grant, Orient, Sept. 19.
Yokohama Maru, Orient, Sept. 27.

To Sail

Empress of Australia, for Orient, Sept. 11.
President Jefferson, Orient, Sept. 17.
Shidzuoka Maru, Orient, Sept. 21.
Niagara, Australia, Sept. 24.
Manila Maru, Orient, Sept. 25.
Empress of Asia, Orient, Sept. 25.

COASTWISE SAILINGS

To Vancouver

C.P.R. Vessels—2:15 p.m. and 11:45 p.m. daily.

To Seattle

C.P.R. Vessels—4:30 p.m. daily.

SS. Sol Duc—10:15 a.m., daily, except Sundays (via Port Angeles).

To Port Angeles

SS. Olympic—9 a.m. and 3:30 p.m. daily.

SS. Sol Duc—10:15 a.m. daily, except Sundays.

Sidney-Bellingham

Motor Princess—10:45 a.m. and 6:10 p.m. daily.

Sidney-Anacortes

SS. Puget and SS. City of Angeles—9:30 a.m., 2:00 p.m. and 5:30 p.m. daily.

To West Coast

SS. Princess Maquinna—11:00 p.m., on 1st, 10th and 20th of each month.

To Alaska

C.P.R. Vessels—11 p.m. on July 25 and 29, and August 5 and 8.

To Gulf Islands

Island Princess—7:15 a.m. on Mondays, Thursdays and Saturdays.

(Automobiles carried on all but Gulf Islands route.)

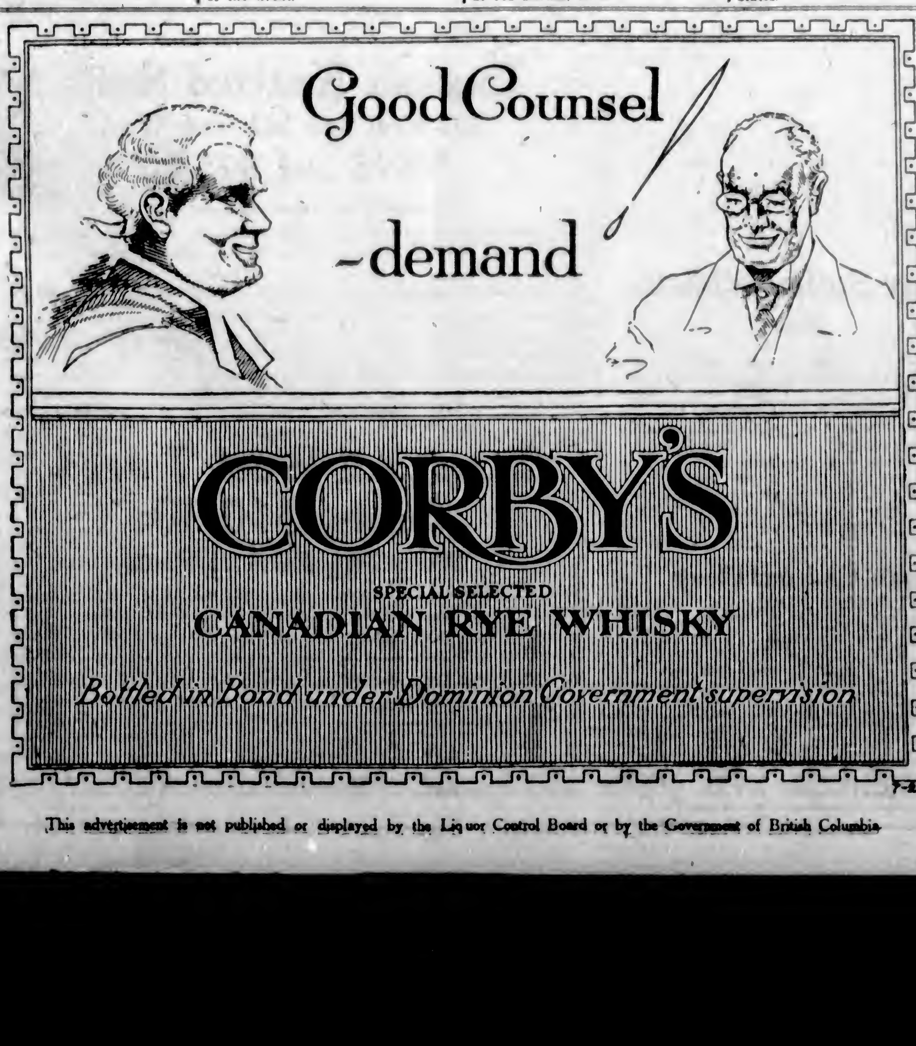

This advertisement is not published or displayed by the Liquor Control Board or by the Government of British Columbia.

Canadian Pacific Railway

B. C. COAST SERVICE

VANCOUVER—At 2:15 p.m. and 11:45 p.m. daily.
SEATTLE—At 4:30 p.m. daily.
ALASKA ROUTE—From Vancouver, September 10, 16, at 4 p.m.
OCEAN FALLS-PRINCE RUPERT ROUTE—From Vancouver every Wednesday at 9 p.m.
POWELL RIVER-UNION BAY-COMOX ROUTE—From Vancouver every Tuesday and Thursday, at 11:45 p.m.
WEST COAST VANCOUVER ISLAND ROUTE—From Victoria 1st, 10th, 20th each month at 11 p.m.
GULF ISLANDS ROUTE—SS. Island Princess leaves Belleville Street Wharf every Monday, Wednesday, Thursday and Saturday at 7:15 a.m.
SIDNEY-BELLINGHAM—Motor Princess leaves Sidney 10:45 a.m. Returning, leaves Bellingham 5:00 p.m. daily.
Full Information From Any Agent, Canadian Pacific Railway.

Fall Sailings TO EUROPE

Autumn months are the most delightful for ocean voyages — weather conditions are ideal — the St. Lawrence scenery is a blaze of color — Europe is at its best. The service and comfort on our ONE CLASS CABIN ships are unsurpassed — book now — the largest ships from Montreal.

	Sept.	Oct.	Nov.
Megantic	6	4	1
Regina (new)	13	11	8
Canada	20	18	15
Doric (new)	27	25	22

Let our travel experts help plan your trip.
G. H. NICKERSON, Rogers Bldg., Vancouver or Local Steamship or Railway Agents 61

WHITE STAR DOMINION LINE

CANADIAN PACIFIC SAILINGS TO EUROPE

MAKE RESERVATIONS NOW

FROM QUEBEC
To Cherbourg-Southampton-Hamburg
Sept. 24 Oct. 22 ... Empress of Scotland
Oct. 8 ... Empress of France
To Belfast-Glasgow
Oct. 3 ... Montlaurier
To Liverpool
Oct. 17 ... Montroyal
Nov. 14 ... Montlaurier
FROM MONTREAL
To Belfast-Glasgow
Sept. 23 Oct. 23 ... Metagama
Oct. 3 Nov. 6 ... Montreal
To Liverpool
Sept. 26 Oct 24 ... Montcalm
Oct. 3 Oct. 31 ... Montrose
Oct. 10 Nov. 7 ... Montclare
To Cherbourg-Southampton-Antwerp
Oct. 1 Oct. 29 ... Melita
Oct. 15 Nov. 12 ... Minnedosa

Apply to Agents everywhere or J. J. FORSTER, Gen. Agt., C.P.R. Station, Vancouver, Telephone Seymour 2630, Can. Pac. Ry., Traffic Agents.

ROYAL MAIL
"The Comfort Route"
EUROPE

By famous "O" steamers, unsurpassed for comfortable and economical transatlantic travel.
New York, Cherbourg, Southampton Hamburg, Plymouth Belfast, Greenock
Also Direct Passenger Service. Regular Sailings from Pacific Coast Ports to U.K.
For sailing dates, rates, etc., apply to
THE ROYAL MAIL STEAM PACKET CO.
Pacific Bldg., Vancouver, B.C., or Local Agents

Union SS. Co. of B.C., Ltd.

Regular Sailings from Vancouver to all East Coast and Mainland points, logging camps and canneries as far as Prince Rupert and Anyox.
For detailed information apply
GEO. McGREGOR, Agent
Telphone 1925 No. 1 Belmont House

PACIFIC STEAMSHIP CO
THE ADMIRAL LINE

—SAILINGS—
to CALIFORNIA

SS. RUTH ALEXANDER
Sept. 14, 9 A.M.
SS. DOROTHY ALEXANDER
September 19, 9 A.M.
SS. EMMA ALEXANDER
September 21, 9 A.M.
From Seattle
SS. H. F. ALEXANDER
Tuesdays, 5 P.M.
Special Round Trip Fares
Information and Tickets
901 GOVERNMENT STREET
Phone 48

Try The
STRATHCONA HOTEL CAFE
Special Breakfasts and Luncheons. Dinner, a la carte service, at very reasonable prices.

SHIPPING INFORMATION

TIDES AT VICTORIA
SEPTEMBER

Day	Time H. M.	H't Ft.	Time H. M.	H't Ft.	Time H. M.	H't Ft.	Time H. M.	H't Ft.
1	5:13	7.8	10:33	3.2	18:30	7.4	03:54	4.7
2	4:56	7.3	11:06	2.8	17:21	7.5	23:48	4.3
3	5:44	7.0	11:41	4.0	17:56	7.7	...	...
4	6:46	5.6	7:24	5.6	13:15	5.4	18:36	7.3
5	1:47	6.2	8:37	6.3	12:55	6.1	18:01	6.1
6	3:06	2.7	11:63	6.8	15:46	6.8	18:46	6.3
7	3:50	2.4	...	...	...	...	20:54	6.3
8	4:48	2.1	14:46	7.5	16:53	7.3	21:56	5.3
9	5:43	2.1	15:06	7.4	17:45	7.1	22:56	3.1
10	5:55	2.1	13:16	7.4	18:36	6.7	...	...
11	6:61	5.6	7:34	3.5	14:56	7.3	10:33	6.1
12	0:55	7.6	2:15	3.5	14:55	7.5	06:05	5.4
13	1:52	1.7	8:53	3.1	16:22	7.8	21:15	4.6
14	2:48	7.5	8:52	5.7	15:45	7.7	25:04	4.3
15	3:45	7.3	10:16	4.3	18:16	7.7	23:53	3.6
16	4:57	6.5	16:47	6.0	18:46	7.7	25:48	5.7
17	6:13	6.7	11:36	5.7	17:16	7.7	...	...
18	6:34	6.5	7:35	6.6	13:55	6.3	17:40	7.6
19	1:36	3.4	...	...	...	...	17:58	7.5
20	3:33	3.3	...	...	...	...	17:23	7.4
21	3:17	3.8	14:05	7.4	15:34	7.3	17:30	7.4
22	4:35	3.6	14:23	7.3	...	...	...	...
23	4:53	3.5	14:35	7.3	...	...	...	...
24	5:47	5.2	14:43	7.4	10:15	6.8	28:36	7.0
25	5:52	3.3	13:56	7.3	15:24	6.3	...	...
26	0:28	7.1	7:16	3.2	14:05	7.4	16:36	5.7
27	1:18	7.6	7:38	3.5	14:36	7.5	20:26	4.9
28	2:03	7.4	6:05	6.8	14:66	7.6	01:04	4.3
29	2:53	7.5	6:13	4.0	13:13	7.7	21:43	3.5
30	3:33	7.4	6:66	4.8	15:36	7.8	23:66	6.0

The time used is Pacific Standard for the 120th Meridian west. It is counted from 0 to 24 hours from midnight to midnight. The figures for height serve to distinguish High Water from Low Water. Where blanks occur in the tables the tide rises or falls continuously during two successive tidal periods without turning.

The Height is in feet and tenths of a foot above the average level of lower Low Water.

Esquimalt—To find the depth of water on the sill of the drydock at any time add 18.9 feet to the height of High Water as above given.

SUNRISE AND SUNSET
SEPTEMBER

Time of Sunrise and Sunset (Pacific Standard Time), at Victoria, B.C., for the month of September, 1924.

	Sunrise	Sunset		Sunrise	Sunset
1	5:30	6:36	16	5:31	6:28
2	5:31	6:34	17	5:36	6:24
3	5:33	6:52	18	5:34	6:22
4	5:34	6:26	19	5:35	6:20
5	5:34	6:46	20	5:58	6:17
6	5:37	6:44	21	5:58	6:15
7	5:36	6:44	22	5:56	6:13
8	5:40	6:42	23	6:00	6:10
9	5:41	6:40	24	6:01	6:08
10	5:42	6:32	25	6:03	6:06
11	5:44	6:36	26	6:03	6:04
12	5:45	6:34	27	6:04	6:06
13	5:47	6:33	28	6:06	6:00
14	5:48	6:36	29	6:09	5:58
15	5:50	6:36	30	6:10	5:56

The Meteorological Observatory, Gonzales Heights, Victoria, B.C.

TRANSPACIFIC MAILS
SEPTEMBER, 1924
China and Japan

Empress of Australia—Mails close Sept. 11, 4 p.m. Due at Yokohama, Sept. 22; Shanghai, Sept. 28; Hong Kong, Oct. 1.

President Jefferson—Mails close Sept. 17, 4 p.m. Due at Yokohama, Sept. 26; Shanghai, Oct. 4; Hong Kong, Oct. 6.

Talthybius—Mails close Sept. 16, 2:30 a.m. Due at Yokohama, Oct. 1.

Empress of Asia—Mails close Sept. 25, 4 p.m. Due at Yokohama, Oct. 6; Shanghai, Oct. 10, Hong Kong, Oct. 13.

President Grant—Mails close Sept. 20, 4 p.m. Due at Yokohama, Oct. 11; Shanghai, Oct. 16; Hong Kong, Oct. 20.

Australia and New Zealand

Tahiti—Mails close Sept. 7, 4 p.m. Via San Francisco. Due at Wellington, Sept. 29; Sydney, Oct. 6.

Sierra—Mails close Sept. 10, 4 p.m. Via San Francisco. Due at Sydney, Oct. 7.

Niagara—Mails close Sept. 24, 4 p.m. Direct. Due at Auckland, Oct. 13; Sydney, Oct. 16.

Dante was born in 1265, in a small house in Florence.

DAVID SPENCER, LTD.
Store Hours—9 a.m. to 6 p.m.; Wednesday to 1 p.m.

BEST QUALITIES — SUPERIOR VALUES

Some Excellent Values Today in Men's Better-Grade Furnishings

Men's Fine Shirts

Superior Grades--On Sale Today

Men's Fine Shirts of fast color woven zephyrs, patterned in neat stripes and appropriate for business wear. Others of tan duck with collars to match; all sizes. At, each **$2.00**

Men's Fine Shirts of English cloths, zephyrs, cords, Potter's print and cambrics. Patterned in fancy and neat stripes. At, each ..... **$2.25** and **$2.50**

Men's Fine Shirts in best grades; including Anderson's zephyrs, woven cambrics, Bombay and Bedford cords; white and fancy stripes. Each, **$2.75** and **$3.00**

The "Varsity" Outing Shirt, made from fine woven English broadcloth, "Tooke" brand, with turn-over attached collars, two-button cuffs **$5.25**

The "Varsity" Outing Shirt, "Tooke" brand, made of fine woven zephyrs, in fancy stripes. These have turn-over attached collars and two-button cuffs. Special **$3.75**

Men's Outing Shirts of cambrics and percales, with collar, pockets and band cuffs. Patterned in neat and fancy stripes or plain colors. Each, **$1.75, $2.00** to **$2.75**

—Men's Furnishings, Main Floor

A Selection of Men's Silk Scarves

Some Attractive Values

We have just received our Fall shipment of Men's Scarves, which shows some very smart styles and big values.

Art Silk Scarves, in practical widths and lengths, with fringe ends; a large assortment to select from. Plain colors, black and white and fancy stripes, as well as heather and tweed shades. Prices range from **$1.50** to **$4.75**

Scotch Wool Scarves, genuine camel hair; full length and width, with fringed ends **$3.75**

Brushed Wool Scarves, in sand shades and fancy stripes ..... **$1.75** to **$2.50**

—Men's Furnishings, Main Floor

Middies, Skirts and Cardigans for Girls' School Wear

Girls' White Middies, with navy serge or flannel collar; made in regulation style, with long or short sleeves. Suitable for the ages 8 to 14 years. Each, **$1.75**

Girls' All-Wool Navy Serge Skirts, for the ages of 6 to 15 years. They have white bodice attached or detachable white sateen bodice. The serge is of excellent quality, the pleating small or large, **$2.98** to **$5.50**

Girls' Colored Cardigans, with fancy brushed wool fronts and plain backs. Grey trimmed with fawn, fawn trimmed with brown. Suitable for the ages of 6 to 12 years. Each **$3.50**

Colored Cardigan Sweaters of short sleeves. Suitable for the ages of 6 to 12 years **$3.95**

—Children's, 1st Floor

Men's High-Grade Silk TIES

$2.00 and $2.25 Values for $1.50

English-Made Silk Knitted Ties, in heather and fancy shades. The very best grades and will stand hard wear; full length and correct width. Regular $2.00 values for **$1.50**

Men's Silk Ties, shown in wide-end styles, best grades; Italian and French silks. These are in rich brocaded designs in fancy colors. Values to $2.25 for **$1.50**

—Wash Goods, Main Floor

Linoleum Rugs in Beautiful Designs

Excellent Values

Linoleum Rugs, made in beautiful designs, from which you may choose suitable effects for any room. The heavy Varnished Service.

The Linoleum Rug is sanitary, easily cleaned, and made of specially prepared cork on a pliable canvas back that withstands hard wear and will not tear.

Size 6 ft. x 9 ft.	**$9.75**	Size 9 ft. x 12 ft.	**$19.50**
Size 7 ft. 6 in. x 9 ft.	**$11.95**	Size 10 ft. 6 in. x 12 ft.	**$22.50**
Size 9 ft. x 9 ft.	**$14.95**	Size 12 ft. x 12 ft.	**$26.50**
Size 9 ft. x 10 ft. 6 in.	**$17.25**		

—Linoleum, 2nd Floor

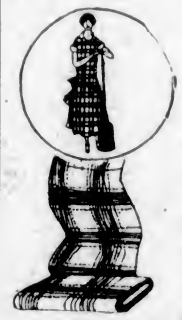

2,000 Yards of English GINGHAMS

Regular, a yard 35c.
On Sale for, a yard **26c**

A special purchase of English Ginghams, all fast colors and all perfect goods. Shown in plaids and checks in blues, mauves, greys, pinks, biscuit and black and white; 32 inches wide. These have been bought to great advantage and are a snap at the sale price. Regular 35c a yard for ..... **26¢**

—Wash Goods, Main Floor

Imported Fancy Voiles

At Less Than Half Price

Imported Fancy Voiles, representing the season's popular novelties. Shown in a great selection of designs and colorings.

Fancy Dress Voiles, 38 inches wide. Regular a yard, 65c. On sale for ..... **25¢**

Fancy Dress Voiles, 38 inches wide. Regular a yard, 79c. On sale for ..... **39¢**

Fancy Dress Voiles, 38 inches wide. Regular a yard, $1.00. On sale for ..... **49¢**

—Wash Goods, Main Floor

Oriental Rugs for Hall or Hearth

Values to $19.50.
On Sale for **$15.00**

15 Only, Oriental Rugs, including Mirzapore, Chinese and Japanese Wool Rugs; size 3 ft. x 6 ft. Regular $19.50. On sale for, each **$15.00**

—Carpets, 2nd Floor

Women's Pure Wool Combinations and Vests--Fall Weights

Women's Pure Wool Combinations, made with short and no sleeves, knee length; step-in styles, V-neck and button fronts, long sleeves and ankle length; sizes 36 to 40. At, a suit **$5.25**

Women's Pure Wool Swiss Rib Combinations, Watson's brand, with low neck, short and no sleeves and knee length; sizes 36 to 40. At, a suit **$2.65**

Women's Wool Vests, with bias tape binding, opera top style. Sizes 36 to 40 ..... **$1.95**

—Knit Underwear, 1st Floor

Women's Fleece-Lined Underwear

Women's Fleece-Lined Combinations, with V-neck and buttoned front; ankle length, short and no sleeves; slip-over styles, knee length; sizes 36 to 40. A suit **$2.50**

Women's Extra Heavy Fleece-Lined Bloomers. Shades grey, flesh and blue, with gusset and with elastic at waist and knee; sizes 36 to 44. A pair ..... **90¢**

Women's Fleece-Lined Vests in slip-over style, with bias tape top and draw-string; short and no sleeves; sizes 36 to 40. Each **$1.00**

Women's Medium Weight Bloomers, with elastic at waist and knee and large gusset; cream, mauve, flesh, grey, American Beauty and navy; sizes 36 to 42 ..... **$1.00**

SCHOOL PAINTS

Three-Color Box	**40¢**
Paint Refills	3 for **10¢**
Paint Tubes, each	**10¢**
Paint Brushes, each	**10¢**

—Book Dept., Lower Main Floor

A Great Range of Hosiery

For Women and Children

Women's Fine Thread Pure Silk Hose, with mercerized lisle tops and deep hem, double soles, heels and toes; black, brown, white, sand, grey and suede. A pair **$2.50**

Women's Sheer Finish Hose, with lisle garter hem, seamless feet and back seam; shades are black, white, camel, medium grey, brown and polo ..... **98¢**

Out-Size Cashmere Hose, seamless throughout, with extra large leg; black only; sizes 9, 9½ and 10. A pair **$1.00**

Fine Mercerized Lisle Hose, of medium weight and seamless, wide elastic tops; black, brown and white.

Women's Silk and Wool Hose in superior grade, clocked and with double hem tops and reinforced feet **$2.50**

Pure Thread Silk Hose, with self-colored clocks, double hem garter tops and reinforced feet; black, brown, sand and camel. At, a pair **$1.98**

Women's Pure Thread Silk Hose, with hem garter tops and reinforced feet. All shades, a pair **$1.50**

Boys' 3-and-1 Heather Hose, in light and dark brown and lovat, made of superior grade yarn. Sizes 8½ to 11 ..... **98¢**

Boys' Heavy Cotton Hose, with reinforced heels and toes, black only; sizes 6 to 11. A pair ..... **50¢** and **60¢**

Women's Fibre Silk Hose, with all the appearance of silk and very lustrous. They have seam at back and have lisle tops; black, camel, sand, beige, white, cordovan, new beige and polo. A pair ..... **98¢**

Boys' All-Wool Golf Hose, medium weight and three-quarter length, with seamless feet. Sizes 6½ to 10 ..... **75¢** and **98¢**

All-Wool Golf Hose, medium weight and three-quarter length, with seamless feet. Sizes 6 to 8½; grey only. A pair ..... **50¢**

Girls' Fine Lisle Thread Stockings, 1-and-1 rib, seamless feet and double spliced heels and toes; sizes 5 to 10; camel, brown, white, black. Price, according to size, **50¢** and **75¢**

Children's All-Wool Cashmere Hose, 1-and-1 rib, with double spliced heels and toes; black, brown, camel and polo; sizes 4 to 10, and priced according to size at **45¢** to **$1.00**

—Hosiery, Main Floor

Why Suffer With the Feet

The Corrective Foot Appliance Company will take impressions of your feet and build supports to suit your particular need. Fallen arches, callouses, bunions, distorted toes, and other forms of foot torture are readily relieved by this system.

The supports weigh one ounce and contain no metal; will not break or destroy the shoes.

Offices in the Women's Shoe Department, 1st Floor. Hours, 1 to 5:30 p.m., except Wednesday. Free examination and advice.

Fresh Meats--Provisions--Cash and Carry

PROVISIONS

Sliced Boneless Ham, per lb.	40c
Sliced Cottage Roll, per lb.	30c
Sweet Pickled Picnic Hams, per lb.	16c
Sliced Standard Bacon, per lb.	35c
Back Bacon, 2 to 3 lbs., per lb.	32c
No. 1 Alberta Butter, per lb., 46c; 3 lbs. for	$1.17
Pure Lard, per lb.	19c
Fresh Creamery Butter, per lb.	51c

FRESH MEATS

Fresh Pork Spare Ribs, per lb.	15c
Shanks of Beef, half or whole, per lb.	4c
Lean Boneless Stew Beef, 2 lbs. for	29c
Mince Steak, per lb.	11c
Oxford Sausage, per lb.	15c
Fresh Cooked Tripe, per lb.	10c
Fresh Pork Liver, per lb.	10c
Round Steak, per lb.	18c and 15c
Rib Mutton Chops, per lb.	25c
Loin Mutton Chops, per lb.	40c
Pork Steaks, per lb.	25c

Regular Counter—Delivered

Shoulders of (Circle W) Lamb, per lb.	25c
Flank Steaks, per lb.	15c
Rib Veal Chops, per lb.	35c
Little Pig Pure Pork Sausage, per lb.	35c
Loin Pork Chops, per lb.	15c

—Lower Main Floor

Women's Knitted Dresses and Suits in New Fall Styles

Imported, Silk Knit Afternoon DRESSES

New Arrivals, $25.00

We have received a shipment of Afternoon Silk Knit Dresses that are really very attractive in style and quality, and very appropriate for Fall wear. They are made in slip-over styles, with "V"-shape necks with collars, three-quarter and long sleeves. The trimming consists of self folds and embroidery of contrasting shades. Pretty and useful Dresses that will be favorites this season. Remarkable values at **$25.00**

—Mantle Dept., 1st Floor

NEW MODEL BRASSIERES, $1.25

New Model Brassieres with powder puff pocket. Made of fancy pink novelty cloth, in back-hook model. They have insets of elastic at waistline and ribbon shoulder straps. Sizes 32 to 42 ..... **$1.25**

—Corsets, 1st Floor

Choice Assortment of Crepe de Chine Blouses Just Placed on Display

In these new Blouses you have a choice of the season's newest styles, and the qualities are excellent.

Crepe de Chine Over-Blouses of a superior grade. They have Peter Pan collars and long sleeves. The sleeves and cuffs daintily finished with fine tucks, and tucks down front. Shades are sand, white and black. Sizes 36 to 44 ..... **$7.50**

Crepe de Chine Over-Blouses, designed with frilly fronts and long sleeves. They are effectively trimmed with filet lace on front and cuffs, and finished with tucks. Others are shown with Peter Pan collars, with a trimming of filet lace on collars, cuffs and front, and finished with fine pin tucks. Sizes 36 to 44. Each **$10.95**

—Blouses, 1st Floor

Women's Cardigans

Two Particularly Good Values

$4.29 and $5.95

Brushed Wool Cardigans with five button fasteners and two patch pockets. These handsome Cardigans for Fall are shown in shades fawn, brown and navy blue. Sizes 36 to 42. Also Tuxedo styles, trimmed with braid and shown in shades of green and purple. Sizes 36 to 40. Each **$4.29**

Heavy Brushed Wool Cardigans, with five buttons and two patch pockets. The cuffs and pockets are trimmed with fawn. Shown in brown only. Sizes 36 to 42. Special value, each **$5.95**

—Sweaters, 1st Floor

English Knitted Suits

All-Wool and Silk and Wool

$9.75 and $25.00

The Latest Styles, Weaves and Color Contrasts

All-Wool English Knitted Suits, in plain shades, the collar, cuffs and basque finished with raised wool piping. These may be worn with or without belt. The skirts are plain, with elastic at waist. Shades are brown, reseda, cocoa, henna, sand, blue, grey and green. Exceptional value at **$9.75**

Knitted Suits of wool or silk and wool, serviceable and striking in appearance. Coats are in Cardigan or tuxedo styles and novelty choker collar, the skirts full length, in ribbed effect, and with elastic at waistband. Shades are fawn, sand, nigger brown, grey, and bright color contrast effects. Very becoming for afternoon wear. Each **$25.00**

—Mantle Dept., 1st Floor

Boys' All-Wool Tweed Suits, $10.50

With Two Pairs of Pants

Wool Tweed Suits, each with two pairs of bloomer pants; cloths that will resist the rough wear subjected to in the school playground. They are shown in neat belted models and dressy in appearance. The bloomers are fully lined. Sizes 26 to 36 ..... **$10.50**

Boys' Bloomers of excellent grade wool cloths, well made and designed, fully lined, and in shades of grey, brown, green and mixtures; best for school wear. A pair **$1.75**

—Boys' Store, Lower Main Floor

DAVID SPENCER, LTD.